



Delmore Consulting

Comprehensive Road Management Services

Road Review

TOWN OF WATERTOWN 2017

Road Surface Condition Report with PASER Rating

Chairman – Richard Gimler

Supervisor – Robert Preuss

Supervisor – John Thoma

Clerk - James Wendt

Treasurer – Vonnie Buske

Delmore Consulting

Tel 608-253-4644

PO Box 736
Wisconsin Dells, WI 53965

www.delmoreconsulting.com
jeff@delmoreconsulting.com

Contents

To Our Valued Customers _____	1
Thank you	1
Fiscal Responsibility	1
Stability	1
Company Information _____	2
Mission.....	2
Who We Are	2
About Us	2
Report Summary _____	3
Town of Watertown.....	3
Road Condition by Age of Asphalt	4
Road Condition per Mile	5
Report Data - Tables and Charts _____	6
Road List by Road Name - Table	6
Road List by PASER Ratings - Table	12
PASER Ratings summary tables	18
PASER Rating by Description - Chart	19
Road List by Decade - Table	20
Average PASER Rating by Decade - Summary Table	26
Average PASER Rating by Decade - Chart	27
Road List by Surface Type - Table	28
Roads by Surface Table - Summary Table and Chart	34
Road List by Road Width - Table	35
Roads by Road Width - Table and Chart	41
Additional Information - Table.....	42

*“Public agencies succeed at providing the best roads for the money when they can base their choice of maintenance and improvement activities that achieve minimum lifecycle cost on good information”
—Joseph Nestle, Director of the Bureau of State Highway Programs for WisDOT.*

To Our Valued Customers

Thank you

Delmore Consulting would like to express our sincerest “Thank You” to the Town of Watertown. Thank you for seeing the value in our company and the services we offer. We recognize your commitment to fiscal responsibility and dedication to creating stability in an ever-changing environment. Our commitment to you has not ended with the delivery of a final product. We promise continued availability to assist you with interpretation of this report and all included data. We value you, and look forward to our partnership for years to come.

Fiscal Responsibility

Delmore Consulting has provided you, the Town of Watertown, with the tools to accurately manage your largest budget item with fiscal responsibility. We have created an easily manageable and updateable road database that you are able to utilize in your entire road-related decision-making process. **Delmore Consulting** will ensure that you know how to use and interpret all of this information to make the most informed decisions possible.

Stability

It is a known fact that town boards are ever changing; however, with the tools and organized information that **Delmore Consulting** provides, the Town of Watertown can easily share important infrastructure information with newly elected members creating consistency and stability in decision making. The Town of Watertown can continue to make informed decisions in the future by utilizing this professional strategic plan that prioritizes road projects to meet immediate concerns and long-range goals, thereby preventing missed opportunities, lost longevity and increased cost.

Company Information

Delmore Consulting

PO Box 736
Wisconsin Dells, WI 53965
608-253-4644
www.delmoreconsulting.com

Mission

Delmore Consulting believes that when given the proper tools, our customers can become effective managers of their road systems. Our mission is to provide our customers with long lasting road maintenance planning to achieve short and long-term goals at a minimal cost.

Who We Are

Delmore Consulting offers comprehensive road and asphalt maintenance services to a variety of customers including Towns, Villages, Home Owners Associations and private businesses. We provide our customers with the knowledge to accurately and responsibly manage their asphalt and road systems with an easily updated and administered electronic portfolio that includes surface evaluations, maintenance schedules, inventories, and mapping.

About Us

Jeff Delmore, owner and operator of **Delmore Consulting** has twenty-two years of asphalt road construction and sales experience. As a child, Jeff developed an interest in asphalt road construction while riding along with his father, who has been worked on rural roads for forty-six years. After going into the field, himself, Jeff started in construction and later became a regional manager / salesman. As a salesman, he frequently worked with Town board members who inherited road-related problems and had a limited insight of the nature of roads. He realized that if he could share his expertise in more depth, he would empower his customers to make a positive, informed impact on their budget while still maintaining and improving asphalt conditions. Jeff truly enjoys all aspects of what it takes to improve the quality of Town roads, and looks forward to working with you. In 2016 Magdalena Jaworska joined Jeff as a partner. She brought almost twenty years of experience in management and accounting as well as an expertise in mapping using Google and ArcGIS software.



Report Summary

Town of Watertown

In order to compile this report, **Delmore Consulting** has evaluated 59 miles of road in the Town of Watertown. Approximately 24 miles (41.3%) have an asphalt surface, 34 miles (57.8%) have a Seal Coated surface, less than 1 mile (0.9%) are Gravel or Concrete surfaced roads. Almost 100% of the roads in the Town of Watertown have a width of at least 18 feet. With 85% being 20-22 ft wide. This is the most common road width.

We would consider the majority of roads to be above average. This did not happen overnight. This is the result of disciplined planning and a belief in doing things right the first time. One of the most important factors in determining this, is the structure of your roads. The structure of your roads are nice and wide. This allows for good ditching, which allows for good drainage. The sub-base and main base have been well built to support the road surface. Without good drainage and a solid road base, no road will hold up. We consider the Town of Watertown a great example for other towns to follow.

The following report is an overview of our findings.

Road Condition by Age of Asphalt

Town of Watertown, 2017

Decade	Number of Miles	Percentage of Road System	Average PASER Rating
1970-1979	4.34	7.4%	5.94
1980-1989	3.29	5.6%	5.95
1990-1999	12.79	21.8%	6.34
2000-2009	12.28	20.9%	6.71
2010-2017	25.93	44.2%	7.66
Total	58.63	100%	6.52

Source: Based on information entered into WISLR database.

This table shows the age of the asphalt base according to the information from the WISLR database and information gathered by Delmore Consulting. Most of the roads (over 87%) are newer roads, constructed between 90's and presence

Road Condition per Mile

Town of Watertown PASER Surface Rating Summary, 2017

PASER Score	Number of Miles	Percentage of Road System	Description
9 & 10	6.68	11.4%	Excellent
8	8.73	14.9%	Very Good
6 & 7	38.29	65.3%	Good
4 & 5	4.88	8.3%	Fair
3	0.06	0.1%	Poor
2	0	0.0%	Very Poor
1	0	0.0%	Failed
Total	58.63	100%	

Source: Delmore Consulting, 2017

DC - Pavement Rating - 2017	Type*	Year *	Width	Road Section Code	On Road Name	At	To	Section Length in feet	Mileage	At Offset	To Offset	Current Surf Type	Surface Condition	Base Condition	Ditching Condition	Shoulders	Roadway Right of Way*
9	70-HMA Pavement	2014	22	AIR-01	AIRPORT RD	Ebenezer Rd	Granite Ln	3,379	0.64	0	3,379	HMA	good	4	3	1/2+	66
5	65-HMA Overlay	1998	22	AIR-02	AIRPORT RD	Granite Ln	Gateway Dr	53	0.01	0	53	HMA	heavy cracking	3	3	1/2+	66
5	65-HMA Overlay	1979	22	AIR-03	AIRPORT RD	Granite Ln	Gateway Dr	1,313	0.25	53	2,074	HMA	heavy cracking	3	3	1/2+	66
5	65-HMA Overlay	2002	20	ALD-01	ALICETON DR	CTH P	Ceaser Rd	975	0.18	0	975	HMA	poor	2	3	grass	
6	65-HMA Overlay	2002	20	ALD-02	ALICETON DR	CTH P	Ceaser Rd	895	0.17	975	1,870	HMA	ravleing	3	3	grass	
5	65-HMA Overlay	2002	20	ALD-03	ALICETON DR	CTH P	Ceaser Rd	717	0.14	1,870	2,587	HMA	poor	2	3	grass	
5	65-HMA Overlay	1994	20	ALD-04	ALICETON DR	Ceaser Rd	Wesley Rd	1,320	0.25	0	1,320	HMA	poor	2	3	grass	66
7	70-HMA Pavement	2005	22	ALD-05	ALICETON DR	Wesley Rd	CTH D	2,746	0.52	0	2,746	HMA	2017 CF done	3	3	grass	66
5	65-HMA Overlay	1999	22	AVD-00	ALVOSS DR	Linda Ln	E Horseshoe Rd (1)	1,320	0.25	226	1,546	HMA	poor shape	2	3	grass	66
6	70-HMA Pavement	1970	22	ASR-00	ASH RD	E Gate Dr	Gopher Hill Rd	2,323	0.44	0	2,323	SC	okay	3	3	grass	66
7	65-HMA Overlay	2002	22	BEL-00	BEGGAN LN	STH 16	Termini	1,056	0.20	0	1,056	SC small chip	good	3	3	grass	66
6	70-HMA Pavement	1974	22	BER-00	BERRY RD	West Rd	STH 19	2,640	0.50	0	2,640	SC	okay	3	3	grass	66
9	70-HMA Pavement	2014	22	BED-01	BERYL DR	CTH E	Witte Ln	2,323	0.44	0	2,323	HMA	good	4	3	2/2+	66
7	65-HMA Overlay	1994	22	BED-02	BERYL DR	Witte Ln	South Rd	2,957	0.56	0	2,957	SC small chip	sealed	3	3	2/2+	66
7	65-HMA Overlay	1994	22	BED-03	BERYL DR	South Rd	CTH X	2,746	0.52	0	2,746	SC small chip	sealed	3	3	2/2+	66
6	65-HMA Overlay	1999	22	BOC-01	BOJE CT	Termini	Boje Ln	317	0.06	0	317	HMA	aged	3	2	grass	66
7	65-HMA Overlay	1999	22	BOC-02	BOJE CT	Boje Ln	Termini	1,056	0.20	0	1,056	HMA	aging	3	3	grass	66
7	65-HMA Overlay	1999	22	BOL-01	BOJE LN	Boje Ct	Country Ridge Ct	1,267	0.24	0	1,267	HMA	aging	3	3	grass	66
7	65-HMA Overlay	1999	22	BOL-02	BOJE LN	Country Ridge Ct	Oak Hill Rd	423	0.08	0	423	HMA	aging	3	3	grass	66
6	65-HMA Overlay	1999	22	BUL-00	BUCHERT LN	Termini	CTH CW	2,798	0.53	0	2,798	SC	okay	3	3	grass	66
7	57-Cold Mix	2000	20	CAD-01	CATTAIL DR	Little Coffee Rd	CTH X	1,485	0.28	0	1,485	SC	cracked	3	2	grass	50
6	57-Cold Mix	2000	20	CAD-02	CATTAIL DR	Little Coffee Rd	CTH X	2,475	0.47	1,485	3,960	SC	main good	2	2	grass	
5	65-HMA Overlay	1998	22	CER-01	CEASER RD	Ranch Rd	Aliceton Dr	1,795	0.34	5,597	7,392	SC old small pea stone	cracking	2	3	grass	66
4	65-HMA Overlay	1992	20	CER-02	CEASER RD	Ranch Rd	Aliceton Dr	3,485	0.66	7,392	10,877	SC old small pea stone	cracking	2	3	grass	66
6	70-HMA Pavement	2010	20	CID-00	CIRCLE DR	Termini	Rock River Paradise	317	0.06	0	317	HMA	lots of cracking	3	2	grass	60
6	70-HMA Pavement	2012	21	CLL-00	CLIFFORD LN	West Rd	Termini	2,006	0.38	0	2,006	SC	ok, edges cracking	3	3	grass	66
7	70-HMA Pavement	2013	22	CRC-00	COUNTRY RIDGE CT	Boje Ln	Termini	908	0.17	0	908	HMA	lots of CF done	3	3	1/2	66
7	70-HMA Pavement	1998	18	DLN-01	D LN	Termini	CTH D	2,746	0.52	0	2,746	SC small chip	recent SC	3	4	grass	66
8	70-HMA Pavement	2013	18	DLN-02	D LN	Termini	CTH D	1,161	0.22	2,746	3,907	SC small chip	recent SC	4	4	grass	66
7	70-HMA Pavement	2012	21	DOL-00	DONALD LN	Termini	E Gate Dr	1,795	0.34	0	1,795	HMA	needs SC	3	3	grass	66
8	65-HMA Overlay	2012	20	DFD-00	DREAM FIELD DR	Oak Hill Rd	Termini	720	0.14	0	720	HMA	cracking	4	3	grass	66
8	70-HMA Pavement	2012	22	EBR-01	EBENEZER RD	CTH Y (1)	High Rd (1)	3,428	0.65	0	3,428	HMA	decent	4	3	-1/2	

DC - Pavement Rating - 2017	Type*	Year *	Width	Road Section Code	On Road Name	At	To	Section Length in feet	Mileage	At Offset	To Offset	Current Surf Type	Surface Condition	Base Condition	Ditching Condition	Shoulders	Roadway Right of Way*
7	65-HMA Overlay	2002	22	EBR-02	EBENEZER RD	CTH Y (1)	High Rd (1)	2,535	0.48	3,428	5,963	HMA	aging	3	3	grass	
7	65-HMA Overlay	2002	24	EBR-03	EBENEZER RD	CTH Y (1)	High Rd (1)	465	0.09	5,963	6,428	HMA	aging, raveling	4	3	curb grass	
6	65-HMA Overlay	2002	22	EBR-04	EBENEZER RD	High Rd (1)	Crossover STH 26	686	0.13	0	686	HMA	cracking	3	4	1+/2+	66
8	70-HMA Pavement	2012	22	EBR-05	EBENEZER RD	Crossover STH 26	Switzke Rd	528	0.10	0	528	HMA	good	5	4	1/2+	66
7	70-HMA Pavement	2004	22	EBR-06	EBENEZER RD	Switzke Rd	Airport Rd	581	0.11	0	581	SC	good	4	4	2/3+	66
7	70-HMA Pavement	2004	22	EBR-07	EBENEZER RD	Airport Rd	CTH X	4,224	0.80	0	4,224	SC	okay	3	4	2/3+	66
8	70-HMA Pavement	2012	22	EMD-01	EMERALD DR	CTH Y (1)	Petig Rd	1,432	0.27	0	1,432	HMA	aging	4	4	1-2+	
5	70-HMA Pavement	1999	22	EMD-02	EMERALD DR	CTH Y (1)	Petig Rd	660	0.13	1,432	2,092	HMA	old cracked	3	3	1-2+	
8	70-HMA Pavement	2012	22	EMD-03	EMERALD DR	CTH Y (1)	Petig Rd	1,815	0.34	2,092	3,907	HMA	aging	4	4	1-2+	
7	70-HMA Pavement	2005	22	EMD-04	EMERALD DR	Petig Rd	Crossover STH 26	1,312	0.25	0	1,312	HMA	raveling aging	4	4	grass	66
8	70-HMA Pavement	2011	22	EMD-05	EMERALD DR	Petig Rd	Crossover STH 26	906	0.17	1,312	2,218	HMA	aging	4	4	1/2+	66
8	70-HMA Pavement	2011	22	EMD-06	EMERALD DR	Crossover STH 26	Switzke Rd	215	0.04	0	215	HMA	good	4	4	2/3+	66
6	65-HMA Overlay	1999	22	EMD-07	EMERALD DR	Crossover STH 26	Switzke Rd	4,488	0.85	215	4,703	SC	aging	3	4	grass	66
6	65-HMA Overlay	1999	22	EMD-08	EMERALD DR	Switzke Rd	CTH X	211	0.04	0	211	SC	aging	3	4	grass	66
6	70-HMA Pavement	2000	22	EMD-09	EMERALD DR	Switzke Rd	CTH X	4,066	0.77	211	4,277	SC	aging	3	4	grass	66
7	65-HMA Overlay	1976	20	FRL-00	FREITAG LN	Termini	West Rd	1,320	0.25	0	1,320	SC small chip	2016 SC?	3	3	grass	66
10	70-HMA Pavement	2017	24	FHL-00	FROHLING LN	Groth Ln	STH 19	581	0.11	0	581	HMA	2017 HMA	4	3	-1/2	66
9	70-HMA Pavement	2015	22	GDE-01	GATE DR E	Ash Rd	River Rd	317	0.06	0	317	HMA	2015 HMA	4	3	grass	66
8	60-HMA on Concrete	2000	20	GDE-02	GATE DR E	Ash Rd	River Rd	2,851	0.54	317	3,168	SC	okay	3	3	grass	66
8	60-HMA on Concrete	2012	30	GDE-03	GATE DR E	River Rd	Donald Ln	2,112	0.40	0	2,112	HMA	good	4	3	1/2+	66
8	60-HMA on Concrete	2012	30	GDE-04	GATE DR E	Donald Ln	Gopher Hill Rd	581	0.11	0	581	HMA	good	4	3	1/2+	66
9	70-HMA Pavement	2012	30	GDE-05	GATE DR E	Gopher Hill Rd	East Gate Dr	1,535	0.29	0	1,535	HMA	good	4	3	1/2+	
7	65-HMA Overlay	2000	22	GDE-06	GATE DR E	Gopher Hill Rd	East Gate Dr	683	0.13	1,535	2,218	HMA	okay	3	3	grass	
8	70-HMA Pavement	2010	24	GAD-00	GATEWAY DR	Highland Rd	High Rd (1)	289	0.05	0	289	HMA	okay	4	4	2+	66
7	65-HMA Overlay	1998	22	GHR-01	GOPHER HILL RD	Hustisford Rd	Ash Rd	3,327	0.63	2,323	5,650	SC small chip	2016 SC	3	3	1/2	66
7	65-HMA Overlay	1998	22	GHR-02	GOPHER HILL RD	Ash Rd	STH 16	4,171	0.79	0	4,171	SC small chip	2016 SC	3	3	1/2	66
7	70-HMA Pavement	1970	22	GHR-03	GOPHER HILL RD	STH 16	E Gate Dr	211	0.04	0	211	SC small chip	2016 SC	3	3	1/2	66
9	65-HMA Overlay	2016	22	GRL-01	GRANITE LN	Airport Rd	Termini	792	0.15	0	792	HMA	recent	3	3	1/2	66
9	65-HMA Overlay	2016	20	GRL-02	GRANITE LN	Airport Rd	Termini	158	0.03	792	950	HMA	recent	3	3	1/2	66
8	70-HMA Pavement	2010	22	GOL-00	GROTH LN	Frohling Ln	Termini	1,253	0.24	0	1,253	HMA	decent. Needs SC	4	3	1/2+	66

DC - Pavement Rating - 2017	Type*	Year *	Width	Road Section Code	On Road Name	At	To	Section Length in feet	Mileage	At Offset	To Offset	Current Surf Type	Surface Condition	Base Condition	Ditching Condition	Shoulders	Roadway Right of Way*
7	57-Cold Mix	2013	18	GYR-01	GYPSY RD	Termini	CTH T	2,640	0.50	581	3,221	HMA	good	3	3	grass	66
6	70-HMA Pavement	1974	22	GYR-02	GYPSY RD	CTH T	STH 19	2,851	0.54	0	2,851	SC	okay	3	3	grass	66
4	60-HMA on Concrete	1976	25	HIR-01	HIGH RD (01)	Termini	Ebenezer Rd	1,690	0.32	0	1,690	HMA	lots of cracking	2	2	grass	66
6	60-HMA on Concrete	1984	28	HIR-02	HIGH RD (01)	Ebenezer Rd	Gateway Dr	3,540	0.67	0	3,540	HMA	aged center 18ft	3	3	grass	66
7	70-HMA Pavement	2010	28	HIR-03	HIGH RD (01)	Ebenezer Rd	Gateway Dr	1,238	0.23	3,540	4,778	HMA	okay	4	4	2/3+	66
7	70-HMA Pavement	2010	28	HIR-04	HIGH RD (01)	Ebenezer Rd	Gateway Dr	977	0.19	4,778	5,755	HMA	okay	4	4	2/3+	66
7	75-Concrete	1996	30	HIR-05	HIGH RD (01)	Ebenezer Rd	Gateway Dr	61	0.01	5,755	5,816	Concrete	good	5	4	2/3+	66
7	75-Concrete	1996	30	HIR-06	HIGH RD (01)	Ebenezer Rd	Gateway Dr	635	0.12	5,816	6,451	Concrete	good	5	4	2/3+	66
8	75-Concrete	1996	30	HIR-07	HIGH RD (01)	Gateway Dr	Business STH 26 (1)	1,398	0.26	0	1,398	Concrete	good	5	4	2/3+	66
9	75-Concrete	2011	30	HIR-08	HIGH RD (01)	Gateway Dr	Business STH 26 (1)	71	0.01	1,398	1,469	Concrete	good	5	4	2/3+	66
9	75-Concrete	2011	40	HIR-09	HIGH RD (01)	Gateway Dr	Business STH 26 (1)	317	0.06	1,469	1,786	Concrete	good	5	4	2/3+	66
9	75-Concrete	2011	32	HIR-10	HIGH RD (01)	Business STH 26 (1)	Business STH 26 (1)	95	0.02	0	95	Concrete	good	5	4	2/3+	66
8	70-HMA Pavement	2011	24	HIR-11	HIGH RD (01)	High Rd (2)	CTH Y (1)	355	0.07	0	355	HMA	good	3	3	1/2+	66
8	70-HMA Pavement	2011	24	HIR-12	HIGH RD (01)	High Rd (2)	CTH Y (1)	226	0.04	355	581	HMA	good	3	3	1/2+	66
8	60-HMA on Concrete	1984	20	HIR-13	HIGH RD (01)	High Rd (2)	CTH Y (1)	886	0.17	581	1,467	HMA	good	3	3	1/2+	66
8	75-Concrete	2011	32	HR2-00	HIGH RD (02)	High Rd (1)	Business STH 26 (1)	90	0.02	0	90	concrete	good	4	3	1/2+	66
6	60-HMA on Concrete	1984	20	HLR-01	HIGHLAND RD	Termini	Gateway Dr	1,109	0.21	0	1,109	SC	aged	3	3	-1/2	66
6	60-HMA on Concrete	1984	20	HLR-02	HIGHLAND RD	Gateway Dr	Termini	1,584	0.30	0	1,584	SC	aged	3	2	2/3	66
3	35-Gravel	1988	10	HID-01	HILLCREST DR	Termini	Switzke Rd	317	0.06	0	317	GRV	clean gravel	2	2	grass	50
5	70-HMA Pavement	1988	22	HID-02	HILLCREST DR	Termini	Switzke Rd	739	0.14	317	1,056	HMA	poor	2	3	grass	66
6	65-HMA Overlay	2008	22	HTR-01	HILLTOP RD	Termini	CTH A (1)	2,217	0.42	0	2,217	SC small chip	okay	3	3	grass	66
6	70-HMA Pavement	2008	22	HTR-02	HILLTOP RD	Termini	CTH A (1)	3,749	0.71	2,217	5,966	SC small chip	okay	3	3	grass	66
7	70-HMA Pavement	2001	22	HTR-03	HILLTOP RD	CTH A (1)	Horseshoe Rd	3,854	0.73	0	3,854	HMA	great for 16 yr old	4	4	grass	66
7	70-HMA Pavement	2014	20	HOR-01	HORSESHOE RD	CTH T	Kelm Rd	3,490	0.66	0	3,490	HMA	good	3	3	grass	
7	70-HMA Pavement	2014	20	HOR-02	HORSESHOE RD	CTH T	Kelm Rd	5,750	1.09	3,490	9,240	SC small chip	decent	3	3	grass	
7	65-HMA Overlay	2014	20	HOR-03	HORSESHOE RD	Kelm Rd	Hilltop Rd	2,587	0.49	0	2,587	SC small chip	good	3	4	grass	66
7	70-HMA Pavement	2014	20	HOR-04	HORSESHOE RD	Kelm Rd	Hilltop Rd	106	0.02	2,587	2,693	SC small chip	good	3	4	grass	66
7	70-HMA Pavement	2014	20	HOR-05	HORSESHOE RD	Hilltop Rd	Termini	1,373	0.26	0	1,373	SC small chip	recent SC	3	3	grass	66
9	70-HMA Pavement	2010	34	HRE-01	HORSESHOE RD E (01)	E Horseshoe Rd (2)	CTH A (1)	634	0.12	0	634	HMA	good	4	4	2/2+	66

DC - Pavement Rating - 2017	Type*	Year *	Width	Road Section Code	On Road Name	At	To	Section Length in feet	Mileage	At Offset	To Offset	Current Surf Type	Surface Condition	Base Condition	Ditching Condition	Shoulders	Roadway Right of Way*
9	70-HMA Pavement	2010	34	HRE-02	HORSESHOE RD E (01)	E Horseshoe Rd (2)	CTH A (1)	3,246	0.61	634	3,880	HMA	good	4	4	2/2+	66
9	70-HMA Pavement	2011	34	HRE-03	HORSESHOE RD E (01)	CTH A (1)	CTH A (1)	92	0.02	0	92	HMA	good	4	4	2/2+	66
9	70-HMA Pavement	2015	34	HRE-04	HORSESHOE RD E (01)	E Horseshoe Rd (2)	Oakland Ave	2,165	0.41	0	2,165	HMA	2yr old HMA	4	4	2/2+	
9	70-HMA Pavement	2015	22	HRE-06	HORSESHOE RD E (01)	E Horseshoe Rd (2)	Oakland Ave	5,696	1.08	2,165	7,861	HMA	2yr old HMA	4	4	2/2+	
9	70-HMA Pavement	2015	22	HRE-10	HORSESHOE RD E (01)	Oakland Ave	E Horseshoe Rd (1)	60	0.01	0	60	HMA	2yr old HMA	4	4	2/2+	66
9	70-HMA Pavement	2015	22	HO2-01	HORSESHOE RD E (02)	E Horseshoe Rd (1)	CTH A (1)	100	0.02	0	100	HMA	2yr old HMA	4	4	2/2+	66
9	70-HMA Pavement	2015	22	HO2-02	HORSESHOE RD E (02)	E Horseshoe Rd (1)	Jefferson Rd (1)	83	0.02	0	83	HMA	2yr old HMA	4	4	2/2+	66
9	70-HMA Pavement	2012	20	JER-01	JEFFERSON RD (01)	CTH Y (1)	CTH Y (2)	81	0.02	0	81	HMA	2012 reconstruct	4	4	2/2+	66
9	70-HMA Pavement	2012	28	JER-02	JEFFERSON RD (01)	CTH Y (2)	E Horseshoe Rd (2)	370	0.07	0	370	HMA	2012 reconstruct	4	4	2/2+	66
9	70-HMA Pavement	2012	24	JER-03	JEFFERSON RD (01)	CTH Y (2)	E Horseshoe Rd (2)	1,172	0.22	370	1,542	HMA	2012 reconstruct	4	4	2/2+	66
9	70-HMA Pavement	2012	40	JER-04	JEFFERSON RD (01)	CTH Y (2)	E Horseshoe Rd (2)	370	0.07	1,542	1,912	HMA	2012 reconstruct	4	4	2/2+	66
9	70-HMA Pavement	2012	20	JER-05	JEFFERSON RD (01)	E Horseshoe Rd (2)	Jefferson Rd (2)	138	0.03	0	138	HMA	2012 reconstruct	4	4	2/2+	66
9	70-HMA Pavement	2012	40	JER-06	JEFFERSON RD (01)	Jefferson Rd (2)	CTH Y (1)	317	0.06	0	317	HMA	2012 reconstruct	4	4	2/2+	66
9	65-HMA Overlay	1999	22	JER-07	JEFFERSON RD (01)	Jefferson Rd (2)	CTH Y (1)	85	0.02	317	402	HMA	2012 reconstruct	4	4	2/2+	66
9	70-HMA Pavement	2012	20	JR2-00	JEFFERSON RD (02)	Jefferson Rd (1)	E Horseshoe Rd (1)	71	0.01	0	71	HMA	2012 reconstruct	4	4	2/2+	66
6	70-HMA Pavement	2012	22	KAL-00	KASTEN LN	Termini	CTH A (1)	2,270	0.43	0	2,270	SC	decent	3	2	grass	66
6	70-HMA Pavement	2014	22	KER-00	KELM RD	Horseshoe Rd	Termini	1,690	0.32	0	1,690	SC	ok	2	3	grass	66
6	70-HMA Pavement	2009	22	KUL-00	KUCKKAN LN	Termini	Oak Hill Rd	1,584	0.30	0	1,584	HMA	aging	2	3	grass	66
4	65-HMA Overlay	1998	22	LAR-00	LANGE RD	Pipersville Rd	CTH E	4,541	0.86	0	4,541	SC old pea stone	poor	2	3	grass	66
8	70-HMA Pavement	2010	20	LCR-01	LITTLE COFFEE RD	Saucer Dr	Luttman Dr	4,710	0.89	0	4,710	SC small chip	great	4	3	grass	66
10	70-HMA Pavement	2016	20	LCR-02	LITTLE COFFEE RD	Saucer Dr	Luttman Dr	2,110	0.40	4,710	6,820	HMA	New HMA	5	3	2	
8	70-HMA Pavement	2010	20	LCR-03	LITTLE COFFEE RD	Saucer Dr	Luttman Dr	466	0.09	6,820	7,286	SC small chip	great	4	3	grass	
8	70-HMA Pavement	1991	19	LCR-04	LITTLE COFFEE RD	Luttman Dr	Otto Ln	1,320	0.25	0	1,320	SC small chip	great	4	3	grass	66
8	65-HMA Overlay	2002	20	LCR-05	LITTLE COFFEE RD	Luttman Dr	Otto Ln	2,112	0.40	1,320	3,432	SC small chip	pretty good	4	3	grass	66
7	70-HMA Pavement	1999	22	LCR-06	LITTLE COFFEE RD	Otto Ln	CTH X	3,590	0.68	0	3,590	SC	looks like 2016 SC?	3	3	grass	66
7	65-HMA Overlay	1997	20	LCR-07	LITTLE COFFEE RD	Otto Ln	CTH X	1,320	0.25	3,590	4,910	SC	looks like 2016 SC?	3	3	grass	66
8	65-HMA Overlay	2002	22	LOR-01	LOAM RD	Termini	CTH T	1,320	0.25	0	1,320	SC small chip	new SC. Good	3	3	grass	66
7	65-HMA Overlay	2015	22	LOR-02	LOAM RD	CTH T	CTH T	3,907	0.74	0	3,907	SC small chip	recent SC	3	3	grass	66
6	65-HMA Overlay	1989	22	LUD-01	LUTTMAN DR	CTH D	Little Coffee Rd	4,224	0.80	0	4,224	SC old small pea stone	aged okay	3	3	grass	66
7	70-HMA Pavement	2006	22	MAW-00	MARTINS WAY	River Rd	Termini	773	0.15	0	773	HMA	decent. Needs SC	3	3	grass	66
8	70-HMA Pavement	2011	22	MAC-00	MATTHEW CT	Michael Ln	Termini	634	0.12	0	634	HMA	decent. Needs SC	4	3	grass	66
8	70-HMA Pavement	2011	22	MIL-01	MICHAEL LN	River Rd	Matthew Ct	634	0.12	0	634	HMA	decent. Needs SC	4	3	grass	66
8	70-HMA Pavement	2011	22	MIL-02	MICHAEL LN	Matthew Ct	Termini	686	0.13	0	686	HMA	decent. Needs SC	4	3	grass	66

DC - Pavement Rating - 2017	Type*	Year *	Width	Road Section Code	On Road Name	At	To	Section Length in feet	Mileage	At Offset	To Offset	Current Surf Type	Surface Condition	Base Condition	Ditching Condition	Shoulders	Roadway Right of Way*
7	70-HMA Pavement	2001	20	NAR-01	NAVAN RD	CTH A (1)	Baurichter Ln	2,429	0.46	0	2,429	SC stone	sealed. Good	3	2	grass	66
7	70-HMA Pavement	2001	20	NAR-02	NAVAN RD	Baurichter Ln	Willow Rd	3,274	0.62	0	3,274	SC stone	sealed. Good	3	2	grass	66
7	70-HMA Pavement	2001	20	NAR-03	NAVAN RD	Willow Rd	Thoren Ln	475	0.09	0	475	SC stone	sealed. Good	3	2	grass	66
7	70-HMA Pavement	2001	20	NAR-04	NAVAN RD	Thoren Ln	Krakov Ln	1,373	0.26	0	1,373	SC stone	sealed. Good	3	2	grass	66
7	65-HMA Overlay	2010	20	NOL-00	NORTH LN	Rock River Paradise	Termini	422	0.08	0	422	HMA	okay	3	3	grass	60
7	70-HMA Pavement	2006	30	OHR-01	OAK HILL RD	CTH CW	Boje Ln	2,218	0.42	0	2,218	HMA	okay, needs SC	3	3	grass	66
7	70-HMA Pavement	2006	30	OHR-02	OAK HILL RD	Boje Ln	Dream Field Dr	349	0.07	0	349	HMA	okay, needs SC	3	3	grass	66
7	70-HMA Pavement	2006	30	OHR-03	OAK HILL RD	Dream Field Dr	Kuckkan Ln	496	0.09	0	496	HMA	okay, needs SC	3	3	grass	66
7	65-HMA Overlay	2001	22	ORN-00	ORNIS	CTH T	STH 19	3,062	0.58	0	3,062	HMA	decent. Needs SC	3	4	1/2+	66
4	65-HMA Overlay	2013	16	OTL-01	OTTO LN	Termini	Little Coffee Rd	898	0.17	370	1,268	SC	okay	2.5	3	grass	66
5	70-HMA Pavement	1997	20	OTL-02	OTTO LN	Little Coffee Rd	Termini	528	0.10	0	528	SC	good	3	2	grass	60
6	65-HMA Overlay	2012	22	OVD-00	OVERLAND DR	River Rd	Termini	2,851	0.54	2,851	5,702	SC	okay	3	3	grass	66
7	65-HMA Overlay	2010	22	PER-01	PETIG RD	Emerald Dr	CTH Y (1)	4,851	0.92	0	4,851	SC	sealed	2	3	grass	66
6	65-HMA Overlay	2009	22	PER-02	PETIG RD	Emerald Dr	CTH Y (1)	640	0.12	4,851	5,491	HMA	aging cracking	3	3	grass	66
9	70-HMA Pavement	2015	21	PVR-01	PIPERSVILLE RD	CTH D	Wesley Rd	3,845	0.73	0	3,845	HMA	Recent HMA	4	3	2	66
10	70-HMA Pavement	2017	21	PVR-02	PIPERSVILLE RD	Wesley Rd	CTH P	3,778	0.72	0	3,778	HMA	2017 HMA	4	3	2	66
9	70-HMA Pavement	2015	22	PVL-00	PLEASANT VALLEY LN	CTH E	Termini	1,267	0.24	0	1,267	HMA	good	4	3	2	66
7	70-HMA Pavement	1997	22	RIR-01	RIVER RD	Overland Dr	Rock River Paradise	317	0.06	0	317	SC	okay	3	3	grass	66
7	70-HMA Pavement	1997	22	RIR-02	RIVER RD	Rock River Paradise	River Ridge Ln	5,544	1.05	0	5,544	SC	decent shape	3	3	grass	66
7	70-HMA Pavement	1997	22	RIR-03	RIVER RD	River Ridge Ln	Martins Way	2,875	0.54	0	2,875	SC	good	3	3	grass	66
7	70-HMA Pavement	1997	22	RIR-04	RIVER RD	Martins Way	Michael Ln	677	0.13	0	677	SC	good	3	3	grass	66
7	70-HMA Pavement	1997	22	RIR-05	RIVER RD	Michael Ln	E Gate Dr	1,886	0.36	0	1,886	SC	good	3	3	grass	66
8	70-HMA Pavement	1986	18	RRL-00	RIVER RIDGE LN	Termini	River Rd	475	0.09	0	475	SC	recent SC	3	2	grass	50
5	70-HMA Pavement	1986	18	RVR-01	RIVER VIEW RD	CTH Y (1)	Termini	895	0.17	0	895	HMA	okay	3	2	grass	
6	70-HMA Pavement	2013	18	RVR-02	RIVER VIEW RD	CTH Y (1)	Termini	510	0.10	895	1,405	HMA	decent	3	2	grass	
5	70-HMA Pavement	1986	18	RVR-03	RIVER VIEW RD	CTH Y (1)	Termini	971	0.18	1,405	2,376	HMA	okay	3	2	grass	
8	70-HMA Pavement	1974	20	RIL-00	RIVERDALE LN	Termini	CTH A (1)	1,426	0.27	0	1,426	SC small chip	recent SC	3	3	grass	60
7	70-HMA Pavement	2010	22	RRP-01	ROCK RIVER PARADISE	River Rd	Circle Dr	317	0.06	0	317	HMA	good	3	3	1/2+	50
8	70-HMA Pavement	2010	22	RRP-02	ROCK RIVER PARADISE	Circle Dr	North Ln	2,112	0.40	0	2,112	HMA	starting to ravel	3	3	grass	50
7	70-HMA Pavement	2010	22	RRP-03	ROCK RIVER PARADISE	North Ln	Termini	1,426	0.27	0	1,426	HMA	starting to ravel	3	3	grass	50
6	57-Cold Mix	1980	20	SAD-01	SAUCER DR	Shade Rd	Little Coffee Rd	1,320	0.25	0	1,320	SC older pea stone	okay, older SC	3	3	grass	50
6	57-Cold Mix	1980	20	SAD-02	SAUCER DR	Little Coffee Rd	Koschnick Rd	1,320	0.25	0	1,320	SC older pea stone	okay, older SC	3	3	grass	50

DC - Pavement Rating - 2017	Type*	Year *	Width	Road Section Code	On Road Name	At	To	Section Length in feet	Mileage	At Offset	To Offset	Current Surf Type	Surface Condition	Base Condition	Ditching Condition	Shoulders	Roadway Right of Way*
8	57-Cold Mix	2010	20	SOR-01	SOUTH RD	Beryl Dr	Boomer St	317	0.06	2,376	2,693	SC small chip	good	3	3	grass	66
8	65-HMA Overlay	2010	20	SOR-01	SOUTH RD	Beryl Dr	Boomer St	2,376	0.45	0	2,376	SC small chip	good	3	3	grass	66
5	70-HMA Pavement	1974	22	SPD-01	SPRUCE DR	Termini	Crossover STH 26	1,056	0.20	1,056	2,112	HMA	okay	3	3	grass	66
8	70-HMA Pavement	2015	22	SPD-02	SPRUCE DR	Crossover STH 26	Termini	1,452	0.28	1,505	2,957	HMA	great	4	3	1+2+	50
7	60-HMA on Concrete	2015	20	SWR-01	SWITZKE RD	Hillcrest Dr	Emerald Dr	2,904	0.55	0	2,904	SC	okay	3	3	1/2+	66
7	70-HMA Pavement	2010	20	SWR-02	SWITZKE RD	Emerald Dr	Ebenezer Rd	8,026	1.52	0	8,026	SC	good	4	3	1/2+	66
6	65-HMA Overlay	1976	20	TUL-01	TURKE LN	Termini	Turke Ln	2,798	0.53	0	2,798	SC	sealed	3	3	grass	66
6	70-HMA Pavement	1979	22	WER-00	WESLEY RD	Aliceton Dr	Pipersville Rd	5,280	1.00	0	5,280	SC Large Pea Stone	aged	3	3	grass	66
6	65-HMA Overlay	2011	20	WTR-01	WEST RD	Navan Rd	Freitag Ln	2,640	0.50	0	2,640	HMA	cracking	3	3	grass	50
7	70-HMA Pavement	2011	20	WTR-02	WEST RD	Navan Rd	Freitag Ln	2,323	0.44	2,640	4,963	HMA	aging	3	3	grass	50
7	70-HMA Pavement	2011	20	WTR-03	WEST RD	Freitag Ln	CTH T	3,854	0.73	0	3,854	HMA	pretty good	4	3	grass	50
7	70-HMA Pavement	2011	18	WTR-04	WEST RD	CTH T	Clifford Ln	2,587	0.49	0	2,587	HMA	good	3	3	grass	50
8	40-SC over GRV	2015	20	WTR-05	WEST RD	Clifford Ln	Berry Rd	4,940	0.94	0	4,940	SC	mostly good	3	3	grass	
6	65-HMA Overlay	2003	20	WTR-06	WEST RD	Clifford Ln	Berry Rd	551	0.10	4,940	5,491	SC	aged	3	3	grass	
6	70-HMA Pavement	2003	20	WTR-07	WEST RD	Berry Rd	CTH T	3,115	0.59	0	3,115	SC	new SC	3	3	grass	50
6	70-HMA Pavement	2003	20	WTR-08	WEST RD	Berry Rd	CTH T	1,584	0.30	3,115	4,699	SC	good	3	3	grass	66
6	65-HMA Overlay	1993	22	WIR-01	WILLOW RD	Navan Rd	CTH T	3,749	0.71	0	3,749	SC old	worn	3	3	grass	66
7	65-HMA Overlay	1995	22	WIR-02	WILLOW RD	Navan Rd	CTH T	1,183	0.22	3,749	4,932	HMA	good	3	3	grass	66
7	70-HMA Pavement	2008	22	WIR-03	WILLOW RD	Navan Rd	CTH T	1,900	0.36	4,932	6,832	HMA	good	3	3	grass	66
7	65-HMA Overlay	1995	22	WIR-04	WILLOW RD	Navan Rd	CTH T	2,197	0.42	6,832	9,029	HMA	good	3	3	grass	66
5	57-Cold Mix	2013	18	WIL-00	WITTE LN	Termini	Beryl Dr	2,798	0.53	0	2,798	SC small chip	lots of lateral cracking	2	2	grass	66
8	70-HMA Pavement	2011	22	ZIL-01	ZILLGE LN	Crossover STH 26	Termini	860	0.16	0	860	HMA	good	4	4	-1/2+	66
6	70-HMA Pavement	1995	22	ZIL-02	ZILLGE LN	Crossover STH 26	Termini	479	0.09	860	1,339	HMA	old	3	3	grass	66

DC - Pavement Rating - 2017	Type*	Year *	Width	Road Section Code	On Road Name	At	To	Section Length in feet	Mileage	At Offset	To Offset	Current Surf Type	Surface Condition	Base Condition	Ditching Condition	Shoulders	Roadway Right of Way*
3	35-Gravel	1988	10	HID-01	HILLCREST DR	Termini	Switzke Rd	317	0.06	0	317	GRV	clean gravel	2	2	grass	50
4	65-HMA Overlay	1992	20	CER-02	CEASER RD	Ranch Rd	Aliceton Dr	3,485	0.66	7,392	10,877	SC old small pea stone	cracking	2	3	grass	66
4	60-HMA on Concrete	1976	25	HIR-01	HIGH RD (01)	Termini	Ebenezer Rd	1,690	0.32	0	1,690	HMA	lots of cracking	2	2	grass	66
4	65-HMA Overlay	1998	22	LAR-00	LANGE RD	Pipersville Rd	CTH E	4,541	0.86	0	4,541	SC old pea stone	poor	2	3	grass	66
4	65-HMA Overlay	2013	16	OTL-01	OTTO LN	Termini	Little Coffee Rd	898	0.17	370	1,268	SC	okay	2.5	3	grass	66
5	65-HMA Overlay	1998	22	AIR-02	AIRPORT RD	Granite Ln	Gateway Dr	53	0.01	0	53	HMA	heavy cracking	3	3	1/2+	66
5	65-HMA Overlay	1979	22	AIR-03	AIRPORT RD	Granite Ln	Gateway Dr	1,313	0.25	53	2,074	HMA	heavy cracking	3	3	1/2+	66
5	65-HMA Overlay	2002	20	ALD-01	ALICETON DR	CTH P	Ceaser Rd	975	0.18	0	975	HMA	poor	2	3	grass	
5	65-HMA Overlay	2002	20	ALD-03	ALICETON DR	CTH P	Ceaser Rd	717	0.14	1,870	2,587	HMA	poor	2	3	grass	
5	65-HMA Overlay	1994	20	ALD-04	ALICETON DR	Ceaser Rd	Wesley Rd	1,320	0.25	0	1,320	HMA	poor	2	3	grass	66
5	65-HMA Overlay	1999	22	AVD-00	ALVOSS DR	Linda Ln	E Horseshoe Rd (1)	1,320	0.25	226	1,546	HMA	poor shape	2	3	grass	66
5	65-HMA Overlay	1998	22	CER-01	CEASER RD	Ranch Rd	Aliceton Dr	1,795	0.34	5,597	7,392	SC old small pea stone	cracking	2	3	grass	66
5	70-HMA Pavement	1999	22	EMD-02	EMERALD DR	CTH Y (1)	Petig Rd	660	0.13	1,432	2,092	HMA	old cracked	3	3	1-2+	
5	70-HMA Pavement	1988	22	HID-02	HILLCREST DR	Termini	Switzke Rd	739	0.14	317	1,056	HMA	poor	2	3	grass	66
5	70-HMA Pavement	1997	20	OTL-02	OTTO LN	Little Coffee Rd	Termini	528	0.10	0	528	SC	good	3	2	grass	60
5	70-HMA Pavement	1986	18	RVR-01	RIVER VIEW RD	CTH Y (1)	Termini	895	0.17	0	895	HMA	okay	3	2	grass	
5	70-HMA Pavement	1986	18	RVR-03	RIVER VIEW RD	CTH Y (1)	Termini	971	0.18	1,405	2,376	HMA	okay	3	2	grass	
5	70-HMA Pavement	1974	22	SPD-01	SPRUCE DR	Termini	Crossover STH 26	1,056	0.20	1,056	2,112	HMA	okay	3	3	grass	66
5	57-Cold Mix	2013	18	WIL-00	WITTE LN	Termini	Beryl Dr	2,798	0.53	0	2,798	SC small chip	lots of lateral cracking	2	2	grass	66
6	65-HMA Overlay	2002	20	ALD-02	ALICETON DR	CTH P	Ceaser Rd	895	0.17	975	1,870	HMA	ravleing	3	3	grass	
6	70-HMA Pavement	1970	22	ASR-00	ASH RD	E Gate Dr	Gopher Hill Rd	2,323	0.44	0	2,323	SC	okay	3	3	grass	66
6	70-HMA Pavement	1974	22	BER-00	BERRY RD	West Rd	STH 19	2,640	0.50	0	2,640	SC	okay	3	3	grass	66
6	65-HMA Overlay	1999	22	BOC-01	BOJE CT	Termini	Boje Ln	317	0.06	0	317	HMA	aged	3	2	grass	66
6	65-HMA Overlay	1999	22	BUL-00	BUCHERT LN	Termini	CTH CW	2,798	0.53	0	2,798	SC	okay	3	3	grass	66
6	57-Cold Mix	2000	20	CAD-02	CATTAIL DR	Little Coffee Rd	CTH X	2,475	0.47	1,485	3,960	SC	main good	2	2	grass	
6	70-HMA Pavement	2010	20	CID-00	CIRCLE DR	Termini	Rock River Paradise	317	0.06	0	317	HMA	lots of cracking	3	2	grass	60
6	70-HMA Pavement	2012	21	CLL-00	CLIFFORD LN	West Rd	Termini	2,006	0.38	0	2,006	SC	ok, edges cracking	3	3	grass	66
6	65-HMA Overlay	2002	22	EBR-04	EBENEZER RD	High Rd (1)	Crossover STH 26	686	0.13	0	686	HMA	cracking	3	4	1+/2+	66
6	65-HMA Overlay	1999	22	EMD-07	EMERALD DR	Crossover STH 26	Switzke Rd	4,488	0.85	215	4,703	SC	aging	3	4	grass	66
6	65-HMA Overlay	1999	22	EMD-08	EMERALD DR	Switzke Rd	CTH X	211	0.04	0	211	SC	aging	3	4	grass	66

DC - Pavement Rating - 2017	Type*	Year *	Width	Road Section Code	On Road Name	At	To	Section Length in feet	Mileage	At Offset	To Offset	Current Surf Type	Surface Condition	Base Condition	Ditching Condition	Shoulders	Roadway Right of Way*
6	70-HMA Pavement	2000	22	EMD-09	EMERALD DR	Switzke Rd	CTH X	4,066	0.77	211	4,277	SC	aging	3	4	grass	66
6	70-HMA Pavement	1974	22	GYR-02	GYPSY RD	CTH T	STH 19	2,851	0.54	0	2,851	SC	okay	3	3	grass	66
6	60-HMA on Concrete	1984	28	HIR-02	HIGH RD (01)	Ebenezer Rd	Gateway Dr	3,540	0.67	0	3,540	HMA	aged center 18ft	3	3	grass	66
6	60-HMA on Concrete	1984	20	HLR-01	HIGHLAND RD	Termini	Gateway Dr	1,109	0.21	0	1,109	SC	aged	3	3	-1/2	66
6	60-HMA on Concrete	1984	20	HLR-02	HIGHLAND RD	Gateway Dr	Termini	1,584	0.30	0	1,584	SC	aged	3	2	2/3	66
6	65-HMA Overlay	2008	22	HTR-01	HILLTOP RD	Termini	CTH A (1)	2,217	0.42	0	2,217	SC small chip	okay	3	3	grass	66
6	70-HMA Pavement	2008	22	HTR-02	HILLTOP RD	Termini	CTH A (1)	3,749	0.71	2,217	5,966	SC small chip	okay	3	3	grass	66
6	70-HMA Pavement	2012	22	KAL-00	KASTEN LN	Termini	CTH A (1)	2,270	0.43	0	2,270	SC	decent	3	2	grass	66
6	70-HMA Pavement	2014	22	KER-00	KELM RD	Horseshoe Rd	Termini	1,690	0.32	0	1,690	SC	ok	2	3	grass	66
6	70-HMA Pavement	2009	22	KUL-00	KUCKKAN LN	Termini	Oak Hill Rd	1,584	0.30	0	1,584	HMA	aging	2	3	grass	66
6	65-HMA Overlay	1989	22	LUD-01	LUTTMAN DR	CTH D	Little Coffee Rd	4,224	0.80	0	4,224	SC old small pea stone	aged okay	3	3	grass	66
6	65-HMA Overlay	2012	22	OVD-00	OVERLAND DR	River Rd	Termini	2,851	0.54	2,851	5,702	SC	okay	3	3	grass	66
6	65-HMA Overlay	2009	22	PER-02	PETIG RD	Emerald Dr	CTH Y (1)	640	0.12	4,851	5,491	HMA	aging cracking	3	3	grass	66
6	70-HMA Pavement	2013	18	RVR-02	RIVER VIEW RD	CTH Y (1)	Termini	510	0.10	895	1,405	HMA	decent	3	2	grass	
6	57-Cold Mix	1980	20	SAD-01	SAUCER DR	Shade Rd	Little Coffee Rd	1,320	0.25	0	1,320	SC older pea stone	okay, older SC	3	3	grass	50
6	57-Cold Mix	1980	20	SAD-02	SAUCER DR	Little Coffee Rd	Koschnick Rd	1,320	0.25	0	1,320	SC older pea stone	okay, older SC	3	3	grass	50
6	65-HMA Overlay	1976	20	TUL-01	TURKE LN	Termini	Turke Ln	2,798	0.53	0	2,798	SC	sealed	3	3	grass	66
6	70-HMA Pavement	1979	22	WER-00	WESLEY RD	Aliceton Dr	Pipersville Rd	5,280	1.00	0	5,280	SC Large Pea Stone	aged	3	3	grass	66
6	65-HMA Overlay	1993	22	WIR-01	WILLOW RD	Navan Rd	CTH T	3,749	0.71	0	3,749	SC old	worn	3	3	grass	66
6	65-HMA Overlay	2011	20	WTR-01	WEST RD	Navan Rd	Freitag Ln	2,640	0.50	0	2,640	HMA	cracking	3	3	grass	50
6	65-HMA Overlay	2003	20	WTR-06	WEST RD	Clifford Ln	Berry Rd	551	0.10	4,940	5,491	SC	aged	3	3	grass	
6	70-HMA Pavement	2003	20	WTR-07	WEST RD	Berry Rd	CTH T	3,115	0.59	0	3,115	SC	new SC	3	3	grass	50
6	70-HMA Pavement	2003	20	WTR-08	WEST RD	Berry Rd	CTH T	1,584	0.30	3,115	4,699	SC	good	3	3	grass	66
6	70-HMA Pavement	1995	22	ZIL-02	ZILLGE LN	Crossover STH 26	Termini	479	0.09	860	1,339	HMA	old	3	3	grass	66
7	70-HMA Pavement	2005	22	ALD-05	ALICETON DR	Wesley Rd	CTH D	2,746	0.52	0	2,746	HMA	2017 CF done	3	3	grass	66
7	65-HMA Overlay	1994	22	BED-02	BERYL DR	Witte Ln	South Rd	2,957	0.56	0	2,957	SC small chip	sealed	3	3	2/2+	66
7	65-HMA Overlay	1994	22	BED-03	BERYL DR	South Rd	CTH X	2,746	0.52	0	2,746	SC small chip	sealed	3	3	2/2+	66
7	65-HMA Overlay	2002	22	BEL-00	BEGGAN LN	STH 16	Termini	1,056	0.20	0	1,056	SC small chip	good	3	3	grass	66
7	65-HMA Overlay	1999	22	BOC-02	BOJE CT	Boje Ln	Termini	1,056	0.20	0	1,056	HMA	aging	3	3	grass	66
7	65-HMA Overlay	1999	22	BOL-01	BOJE LN	Boje Ct	Country Ridge Ct	1,267	0.24	0	1,267	HMA	aging	3	3	grass	66

DC - Pavement Rating - 2017	Type*	Year *	Width	Road Section Code	On Road Name	At	To	Section Length in feet	Mileage	At Offset	To Offset	Current Surf Type	Surface Condition	Base Condition	Ditching Condition	Shoulders	Roadway Right of Way*
7	65-HMA Overlay	1999	22	BOL-02	BOJE LN	Country Ridge Ct	Oak Hill Rd	423	0.08	0	423	HMA	aging	3	3	grass	66
7	57-Cold Mix	2000	20	CAD-01	CATTAIL DR	Little Coffee Rd	CTH X	1,485	0.28	0	1,485	SC	cracked	3	2	grass	50
7	70-HMA Pavement	2013	22	CRC-00	COUNTRY RIDGE CT	Boje Ln	Termini	908	0.17	0	908	HMA	lots of CF done	3	3	1/2	66
7	70-HMA Pavement	1998	18	DLN-01	D LN	Termini	CTH D	2,746	0.52	0	2,746	SC small chip	recent SC	3	4	grass	66
7	70-HMA Pavement	2012	21	DOL-00	DONALD LN	Termini	E Gate Dr	1,795	0.34	0	1,795	HMA	needs SC	3	3	grass	66
7	65-HMA Overlay	2002	22	EBR-02	EBENEZER RD	CTH Y (1)	High Rd (1)	2,535	0.48	3,428	5,963	HMA	aging	3	3	grass	
7	65-HMA Overlay	2002	24	EBR-03	EBENEZER RD	CTH Y (1)	High Rd (1)	465	0.09	5,963	6,428	HMA	aging, raveling	4	3	curb grass	
7	70-HMA Pavement	2004	22	EBR-06	EBENEZER RD	Switzke Rd	Airport Rd	581	0.11	0	581	SC	good	4	4	2/3+	66
7	70-HMA Pavement	2004	22	EBR-07	EBENEZER RD	Airport Rd	CTH X	4,224	0.80	0	4,224	SC	okay	3	4	2/3+	66
7	70-HMA Pavement	2005	22	EMD-04	EMERALD DR	Petig Rd	Crossover STH 26	1,312	0.25	0	1,312	HMA	raveling aging	4	4	grass	66
7	65-HMA Overlay	1976	20	FRL-00	FREITAG LN	Termini	West Rd	1,320	0.25	0	1,320	SC small chip	2016 SC?	3	3	grass	66
7	65-HMA Overlay	2000	22	GDE-06	GATE DR E	Gopher Hill Rd	East Gate Dr	683	0.13	1,535	2,218	HMA	okay	3	3	grass	
7	65-HMA Overlay	1998	22	GHR-01	GOPHER HILL RD	Hustisford Rd	Ash Rd	3,327	0.63	2,323	5,650	SC small chip	2016 SC	3	3	1/2	66
7	65-HMA Overlay	1998	22	GHR-02	GOPHER HILL RD	Ash Rd	STH 16	4,171	0.79	0	4,171	SC small chip	2016 SC	3	3	1/2	66
7	70-HMA Pavement	1970	22	GHR-03	GOPHER HILL RD	STH 16	E Gate Dr	211	0.04	0	211	SC small chip	2016 SC	3	3	1/2	66
7	57-Cold Mix	2013	18	GYR-01	GYPSY RD	Termini	CTH T	2,640	0.50	581	3,221	HMA	good	3	3	grass	66
7	70-HMA Pavement	2010	28	HIR-03	HIGH RD (01)	Ebenezer Rd	Gateway Dr	1,238	0.23	3,540	4,778	HMA	okay	4	4	2/3+	66
7	70-HMA Pavement	2010	28	HIR-04	HIGH RD (01)	Ebenezer Rd	Gateway Dr	977	0.19	4,778	5,755	HMA	okay	4	4	2/3+	66
7	75-Concrete	1996	30	HIR-05	HIGH RD (01)	Ebenezer Rd	Gateway Dr	61	0.01	5,755	5,816	Concrete	good	5	4	2/3+	66
7	75-Concrete	1996	30	HIR-06	HIGH RD (01)	Ebenezer Rd	Gateway Dr	635	0.12	5,816	6,451	Concrete	good	5	4	2/3+	66
7	70-HMA Pavement	2014	20	HOR-01	HORSESHOE RD	CTH T	Kelm Rd	3,490	0.66	0	3,490	HMA	good	3	3	grass	
7	70-HMA Pavement	2014	20	HOR-02	HORSESHOE RD	CTH T	Kelm Rd	5,750	1.09	3,490	9,240	SC small chip	decent	3	3	grass	
7	65-HMA Overlay	2014	20	HOR-03	HORSESHOE RD	Kelm Rd	Hilltop Rd	2,587	0.49	0	2,587	SC small chip	good	3	4	grass	66
7	70-HMA Pavement	2014	20	HOR-04	HORSESHOE RD	Kelm Rd	Hilltop Rd	106	0.02	2,587	2,693	SC small chip	good	3	4	grass	66
7	70-HMA Pavement	2014	20	HOR-05	HORSESHOE RD	Hilltop Rd	Termini	1,373	0.26	0	1,373	SC small chip	recent SC	3	3	grass	66
7	70-HMA Pavement	2001	22	HTR-03	HILLTOP RD	CTH A (1)	Horseshoe Rd	3,854	0.73	0	3,854	HMA	great for 16 yr old	4	4	grass	66
7	70-HMA Pavement	1999	22	LCR-06	LITTLE COFFEE RD	Otto Ln	CTH X	3,590	0.68	0	3,590	SC	looks like 2016 SC?	3	3	grass	66
7	65-HMA Overlay	1997	20	LCR-07	LITTLE COFFEE RD	Otto Ln	CTH X	1,320	0.25	3,590	4,910	SC	looks like 2016 SC?	3	3	grass	66
7	65-HMA Overlay	2015	22	LOR-02	LOAM RD	CTH T	CTH T	3,907	0.74	0	3,907	SC small chip	recent SC	3	3	grass	66
7	70-HMA Pavement	2006	22	MAW-00	MARTINS WAY	River Rd	Termini	773	0.15	0	773	HMA	decent. Needs SC	3	3	grass	66
7	70-HMA Pavement	2001	20	NAR-01	NAVAN RD	CTH A (1)	Baurichter Ln	2,429	0.46	0	2,429	SC stone	sealed. Good	3	2	grass	66
7	70-HMA Pavement	2001	20	NAR-02	NAVAN RD	Baurichter Ln	Willow Rd	3,274	0.62	0	3,274	SC stone	sealed. Good	3	2	grass	66
7	70-HMA Pavement	2001	20	NAR-03	NAVAN RD	Willow Rd	Thoren Ln	475	0.09	0	475	SC stone	sealed. Good	3	2	grass	66

DC - Pavement Rating - 2017	Type*	Year *	Width	Road Section Code	On Road Name	At	To	Section Length in feet	Mileage	At Offset	To Offset	Current Surf Type	Surface Condition	Base Condition	Ditching Condition	Shoulders	Roadway Right of Way*
7	70-HMA Pavement	2001	20	NAR-04	NAVAN RD	Thoren Ln	Krakow Ln	1,373	0.26	0	1,373	SC stone	sealed. Good	3	2	grass	66
7	65-HMA Overlay	2010	20	NOL-00	NORTH LN	Rock River Paradise	Termini	422	0.08	0	422	HMA	okay	3	3	grass	60
7	70-HMA Pavement	2006	30	OHR-01	OAK HILL RD	CTH CW	Boje Ln	2,218	0.42	0	2,218	HMA	okay, needs SC	3	3	grass	66
7	70-HMA Pavement	2006	30	OHR-02	OAK HILL RD	Boje Ln	Dream Field Dr	349	0.07	0	349	HMA	okay, needs SC	3	3	grass	66
7	70-HMA Pavement	2006	30	OHR-03	OAK HILL RD	Dream Field Dr	Kuckkan Ln	496	0.09	0	496	HMA	okay, needs SC	3	3	grass	66
7	65-HMA Overlay	2001	22	ORN-00	ORNIS	CTH T	STH 19	3,062	0.58	0	3,062	HMA	decent. Needs SC	3	4	1/2+	66
7	65-HMA Overlay	2010	22	PER-01	PETIG RD	Emerald Dr	CTH Y (1)	4,851	0.92	0	4,851	SC	sealed	2	3	grass	66
7	70-HMA Pavement	1997	22	RIR-01	RIVER RD	Overland Dr	Rock River Paradise	317	0.06	0	317	SC	okay	3	3	grass	66
7	70-HMA Pavement	1997	22	RIR-02	RIVER RD	Rock River Paradise	River Ridge Ln	5,544	1.05	0	5,544	SC	decent shape	3	3	grass	66
7	70-HMA Pavement	1997	22	RIR-03	RIVER RD	River Ridge Ln	Martins Way	2,875	0.54	0	2,875	SC	good	3	3	grass	66
7	70-HMA Pavement	1997	22	RIR-04	RIVER RD	Martins Way	Michael Ln	677	0.13	0	677	SC	good	3	3	grass	66
7	70-HMA Pavement	1997	22	RIR-05	RIVER RD	Michael Ln	E Gate Dr	1,886	0.36	0	1,886	SC	good	3	3	grass	66
7	70-HMA Pavement	2010	22	RRP-01	ROCK RIVER PARADISE	River Rd	Circle Dr	317	0.06	0	317	HMA	good	3	3	1/2+	50
7	70-HMA Pavement	2010	22	RRP-03	ROCK RIVER PARADISE	North Ln	Termini	1,426	0.27	0	1,426	HMA	starting to ravel	3	3	grass	50
7	60-HMA on Concrete	2015	20	SWR-01	SWITZKE RD	Hillcrest Dr	Emerald Dr	2,904	0.55	0	2,904	SC	okay	3	3	1/2+	66
7	70-HMA Pavement	2010	20	SWR-02	SWITZKE RD	Emerald Dr	Ebenezer Rd	8,026	1.52	0	8,026	SC	good	4	3	1/2+	66
7	65-HMA Overlay	1995	22	WIR-02	WILLOW RD	Navan Rd	CTH T	1,183	0.22	3,749	4,932	HMA	good	3	3	grass	66
7	70-HMA Pavement	2008	22	WIR-03	WILLOW RD	Navan Rd	CTH T	1,900	0.36	4,932	6,832	HMA	good	3	3	grass	66
7	65-HMA Overlay	1995	22	WIR-04	WILLOW RD	Navan Rd	CTH T	2,197	0.42	6,832	9,029	HMA	good	3	3	grass	66
7	70-HMA Pavement	2011	20	WTR-02	WEST RD	Navan Rd	Freitag Ln	2,323	0.44	2,640	4,963	HMA	aging	3	3	grass	50
7	70-HMA Pavement	2011	20	WTR-03	WEST RD	Freitag Ln	CTH T	3,854	0.73	0	3,854	HMA	pretty good	4	3	grass	50
7	70-HMA Pavement	2011	18	WTR-04	WEST RD	CTH T	Clifford Ln	2,587	0.49	0	2,587	HMA	good	3	3	grass	50
8	65-HMA Overlay	2012	20	DFD-00	DREAM FIELD DR	Oak Hill Rd	Termini	720	0.14	0	720	HMA	cracking	4	3	grass	66
8	70-HMA Pavement	2013	18	DLN-02	D LN	Termini	CTH D	1,161	0.22	2,746	3,907	SC small chip	recent SC	4	4	grass	66
8	70-HMA Pavement	2012	22	EBR-01	EBENEZER RD	CTH Y (1)	High Rd (1)	3,428	0.65	0	3,428	HMA	decent	4	3	-1/2	
8	70-HMA Pavement	2012	22	EBR-05	EBENEZER RD	Crossover STH 26	Switzke Rd	528	0.10	0	528	HMA	good	5	4	1/2+	66
8	70-HMA Pavement	2012	22	EMD-01	EMERALD DR	CTH Y (1)	Petig Rd	1,432	0.27	0	1,432	HMA	aging	4	4	1-2+	
8	70-HMA Pavement	2012	22	EMD-03	EMERALD DR	CTH Y (1)	Petig Rd	1,815	0.34	2,092	3,907	HMA	aging	4	4	1-2+	
8	70-HMA Pavement	2011	22	EMD-05	EMERALD DR	Petig Rd	Crossover STH 26	906	0.17	1,312	2,218	HMA	aging	4	4	1/2+	66

DC - Pavement Rating - 2017	Type*	Year *	Width	Road Section Code	On Road Name	At	To	Section Length in feet	Mileage	At Offset	To Offset	Current Surf Type	Surface Condition	Base Condition	Ditching Condition	Shoulders	Roadway Right of Way*
8	70-HMA Pavement	2011	22	EMD-06	EMERALD DR	Crossover STH 26	Switzke Rd	215	0.04	0	215	HMA	good	4	4	2/3+	66
8	70-HMA Pavement	2010	24	GAD-00	GATEWAY DR	Highland Rd	High Rd (1)	289	0.05	0	289	HMA	okay	4	4	2+	66
8	60-HMA on Concrete	2000	20	GDE-02	GATE DR E	Ash Rd	River Rd	2,851	0.54	317	3,168	SC	okay	3	3	grass	66
8	60-HMA on Concrete	2012	30	GDE-03	GATE DR E	River Rd	Donald Ln	2,112	0.40	0	2,112	HMA	good	4	3	1/2+	66
8	60-HMA on Concrete	2012	30	GDE-04	GATE DR E	Donald Ln	Gopher Hill Rd	581	0.11	0	581	HMA	good	4	3	1/2+	66
8	70-HMA Pavement	2010	22	GOL-00	GROTH LN	Frohling Ln	Termini	1,253	0.24	0	1,253	HMA	decent. Needs SC	4	3	1/2+	66
8	75-Concrete	1996	30	HIR-07	HIGH RD (01)	Gateway Dr	Business STH 26 (1)	1,398	0.26	0	1,398	Concrete	good	5	4	2/3+	66
8	70-HMA Pavement	2011	24	HIR-11	HIGH RD (01)	High Rd (2)	CTH Y (1)	355	0.07	0	355	HMA	good	3	3	1/2+	66
8	70-HMA Pavement	2011	24	HIR-12	HIGH RD (01)	High Rd (2)	CTH Y (1)	226	0.04	355	581	HMA	good	3	3	1/2+	66
8	60-HMA on Concrete	1984	20	HIR-13	HIGH RD (01)	High Rd (2)	CTH Y (1)	886	0.17	581	1,467	HMA	good	3	3	1/2+	66
8	75-Concrete	2011	32	HR2-00	HIGH RD (02)	High Rd (1)	Business STH 26 (1)	90	0.02	0	90	concrete	good	4	3	1/2+	66
8	70-HMA Pavement	2010	20	LCR-01	LITTLE COFFEE RD	Saucer Dr	Luttman Dr	4,710	0.89	0	4,710	SC small chip	great	4	3	grass	66
8	70-HMA Pavement	2010	20	LCR-03	LITTLE COFFEE RD	Saucer Dr	Luttman Dr	466	0.09	6,820	7,286	SC small chip	great	4	3	grass	
8	70-HMA Pavement	1991	19	LCR-04	LITTLE COFFEE RD	Luttman Dr	Otto Ln	1,320	0.25	0	1,320	SC small chip	great	4	3	grass	66
8	65-HMA Overlay	2002	20	LCR-05	LITTLE COFFEE RD	Luttman Dr	Otto Ln	2,112	0.40	1,320	3,432	SC small chip	pretty good	4	3	grass	66
8	65-HMA Overlay	2002	22	LOR-01	LOAM RD	Termini	CTH T	1,320	0.25	0	1,320	SC small chip	new SC. Good	3	3	grass	66
8	70-HMA Pavement	2011	22	MAC-00	MATTHEW CT	Michael Ln	Termini	634	0.12	0	634	HMA	decent. Needs SC	4	3	grass	66
8	70-HMA Pavement	2011	22	MIL-01	MICHAEL LN	River Rd	Matthew Ct	634	0.12	0	634	HMA	decent. Needs SC	4	3	grass	66
8	70-HMA Pavement	2011	22	MIL-02	MICHAEL LN	Matthew Ct	Termini	686	0.13	0	686	HMA	decent. Needs SC	4	3	grass	66
8	70-HMA Pavement	1974	20	RIL-00	RIVERDALE LN	Termini	CTH A (1)	1,426	0.27	0	1,426	SC small chip	recent SC	3	3	grass	60
8	70-HMA Pavement	1986	18	RRL-00	RIVER RIDGE LN	Termini	River Rd	475	0.09	0	475	SC	recent SC	3	2	grass	50
8	70-HMA Pavement	2010	22	RRP-02	ROCK RIVER PARADISE	Circle Dr	North Ln	2,112	0.40	0	2,112	HMA	starting to ravel	3	3	grass	50
8	57-Cold Mix	2010	20	SOR-01	SOUTH RD	Beryl Dr	Boomer St	317	0.06	2,376	2,693	SC small chip	good	3	3	grass	66
8	65-HMA Overlay	2010	20	SOR-01	SOUTH RD	Beryl Dr	Boomer St	2,376	0.45	0	2,376	SC small chip	good	3	3	grass	66
8	70-HMA Pavement	2015	22	SPD-02	SPRUCE DR	Crossover STH 26	Termini	1,452	0.28	1,505	2,957	HMA	great	4	3	1+/2+	50
8	40-SC over GRV	2015	20	WTR-05	WEST RD	Clifford Ln	Berry Rd	4,940	0.94	0	4,940	SC	mostly good	3	3	grass	
8	70-HMA Pavement	2011	22	ZIL-01	ZILLGE LN	Crossover STH 26	Termini	860	0.16	0	860	HMA	good	4	4	-1/2+	66
9	70-HMA Pavement	2014	22	AIR-01	AIRPORT RD	Ebenezer Rd	Granite Ln	3,379	0.64	0	3,379	HMA	good	4	3	1/2+	66
9	70-HMA Pavement	2014	22	BED-01	BERYL DR	CTH E	Witte Ln	2,323	0.44	0	2,323	HMA	good	4	3	2/2+	66

DC - Pavement Rating - 2017	Type*	Year *	Width	Road Section Code	On Road Name	At	To	Section Length in feet	Mileage	At Offset	To Offset	Current Surf Type	Surface Condition	Base Condition	Ditching Condition	Shoulders	Roadway Right of Way*
9	70-HMA Pavement	2015	22	GDE-01	GATE DR E	Ash Rd	River Rd	317	0.06	0	317	HMA	2015 HMA	4	3	grass	66
9	70-HMA Pavement	2012	30	GDE-05	GATE DR E	Gopher Hill Rd	East Gate Dr	1,535	0.29	0	1,535	HMA	good	4	3	1/2+	
9	65-HMA Overlay	2016	22	GRL-01	GRANITE LN	Airport Rd	Termini	792	0.15	0	792	HMA	recent	3	3	1/2	66
9	65-HMA Overlay	2016	20	GRL-02	GRANITE LN	Airport Rd	Termini	158	0.03	792	950	HMA	recent	3	3	1/2	66
9	75-Concrete	2011	30	HIR-08	HIGH RD (01)	Gateway Dr	Business STH 26 (1)	71	0.01	1,398	1,469	Concrete	good	5	4	2/3+	66
9	75-Concrete	2011	40	HIR-09	HIGH RD (01)	Gateway Dr	Business STH 26 (1)	317	0.06	1,469	1,786	Concrete	good	5	4	2/3+	66
9	75-Concrete	2011	32	HIR-10	HIGH RD (01)	Business STH 26 (1)	Business STH 26 (1)	95	0.02	0	95	Concrete	good	5	4	2/3+	66
9	70-HMA Pavement	2015	22	HO2-01	HORSESHOE RD E (02)	E Horseshoe Rd (1)	CTH A (1)	100	0.02	0	100	HMA	2yr old HMA	4	4	2/2+	66
9	70-HMA Pavement	2015	22	HO2-02	HORSESHOE RD E (02)	E Horseshoe Rd (1)	Jefferson Rd (1)	83	0.02	0	83	HMA	2yr old HMA	4	4	2/2+	66
9	70-HMA Pavement	2010	34	HRE-01	HORSESHOE RD E (01)	E Horseshoe Rd (2)	CTH A (1)	634	0.12	0	634	HMA	good	4	4	2/2+	66
9	70-HMA Pavement	2010	34	HRE-02	HORSESHOE RD E (01)	E Horseshoe Rd (2)	CTH A (1)	3,246	0.61	634	3,880	HMA	good	4	4	2/2+	66
9	70-HMA Pavement	2011	34	HRE-03	HORSESHOE RD E (01)	CTH A (1)	CTH A (1)	92	0.02	0	92	HMA	good	4	4	2/2+	66
9	70-HMA Pavement	2015	34	HRE-04	HORSESHOE RD E (01)	E Horseshoe Rd (2)	Oakland Ave	2,165	0.41	0	2,165	HMA	2yr old HMA	4	4	2/2+	
9	70-HMA Pavement	2015	22	HRE-06	HORSESHOE RD E (01)	E Horseshoe Rd (2)	Oakland Ave	5,696	1.08	2,165	7,861	HMA	2yr old HMA	4	4	2/2+	
9	70-HMA Pavement	2015	22	HRE-10	HORSESHOE RD E (01)	Oakland Ave	E Horseshoe Rd (1)	60	0.01	0	60	HMA	2yr old HMA	4	4	2/2+	66
9	70-HMA Pavement	2012	20	JER-01	JEFFERSON RD (01)	CTH Y (1)	CTH Y (2)	81	0.02	0	81	HMA	2012 reconstruct	4	4	2/2+	66
9	70-HMA Pavement	2012	28	JER-02	JEFFERSON RD (01)	CTH Y (2)	E Horseshoe Rd (2)	370	0.07	0	370	HMA	2012 reconstruct	4	4	2/2+	66
9	70-HMA Pavement	2012	24	JER-03	JEFFERSON RD (01)	CTH Y (2)	E Horseshoe Rd (2)	1,172	0.22	370	1,542	HMA	2012 reconstruct	4	4	2/2+	66
9	70-HMA Pavement	2012	40	JER-04	JEFFERSON RD (01)	CTH Y (2)	E Horseshoe Rd (2)	370	0.07	1,542	1,912	HMA	2012 reconstruct	4	4	2/2+	66
9	70-HMA Pavement	2012	20	JER-05	JEFFERSON RD (01)	E Horseshoe Rd (2)	Jefferson Rd (2)	138	0.03	0	138	HMA	2012 reconstruct	4	4	2/2+	66
9	70-HMA Pavement	2012	40	JER-06	JEFFERSON RD (01)	Jefferson Rd (2)	CTH Y (1)	317	0.06	0	317	HMA	2012 reconstruct	4	4	2/2+	66
9	65-HMA Overlay	1999	22	JER-07	JEFFERSON RD (01)	Jefferson Rd (2)	CTH Y (1)	85	0.02	317	402	HMA	2012 reconstruct	4	4	2/2+	66
9	70-HMA Pavement	2012	20	JR2-00	JEFFERSON RD (02)	Jefferson Rd (1)	E Horseshoe Rd (1)	71	0.01	0	71	HMA	2012 reconstruct	4	4	2/2+	66
9	70-HMA Pavement	2015	22	PVL-00	PLEASANT VALLEY LN	CTH E	Termini	1,267	0.24	0	1,267	HMA	good	4	3	2	66
9	70-HMA Pavement	2015	21	PVR-01	PIPERSVILLE RD	CTH D	Wesley Rd	3,845	0.73	0	3,845	HMA	Recent HMA	4	3	2	66
10	70-HMA Pavement	2017	24	FHL-00	FROHLING LN	Groth Ln	STH 19	581	0.11	0	581	HMA	2017 HMA	4	3	-1/2	66
10	70-HMA Pavement	2016	20	LCR-02	LITTLE COFFEE RD	Saucer Dr	Luttman Dr	2,110	0.40	4,710	6,820	HMA	New HMA	5	3	2	
10	70-HMA Pavement	2017	21	PVR-02	PIPERSVILLE RD	Wesley Rd	CTH P	3,778	0.72	0	3,778	HMA	2017 HMA	4	3	2	66

Town of Watertown - 2017			
Road Condition by PASER Ratings			
PASER Score	Feet	Miles	%
10	6,469	1.23	2.1%
9	28,779	5.45	9.3%
8	46,086	8.73	14.9%
7	127,280	24.11	41.1%
6	74,877	14.18	24.2%
5	15,140	2.87	4.9%
4	10,614	2.01	3.4%
3	317	0.06	0.1%
2	-	-	0.0%
1	-	-	0.0%
Total	309,562	58.63	100.0%

Town of Watertown - 2017				
Road Condition by PASER Description				
PASER Score	Feet	Miles	%	Description
9 & 10	35,248	6.68	11.4%	Excellent
8	46,086	8.73	14.9%	Very Good
6 & 7	202,157	38.29	65.3%	Good
4 & 5	25,754	4.88	8.3%	Fair
3	317	0.06	0.1%	Poor
2	-	-	0.0%	Very Poor
1	-	-	0.0%	Failed
Total	309,562	58.63	100.0%	
Average Rating				7.10

Roads - % By PASER Description

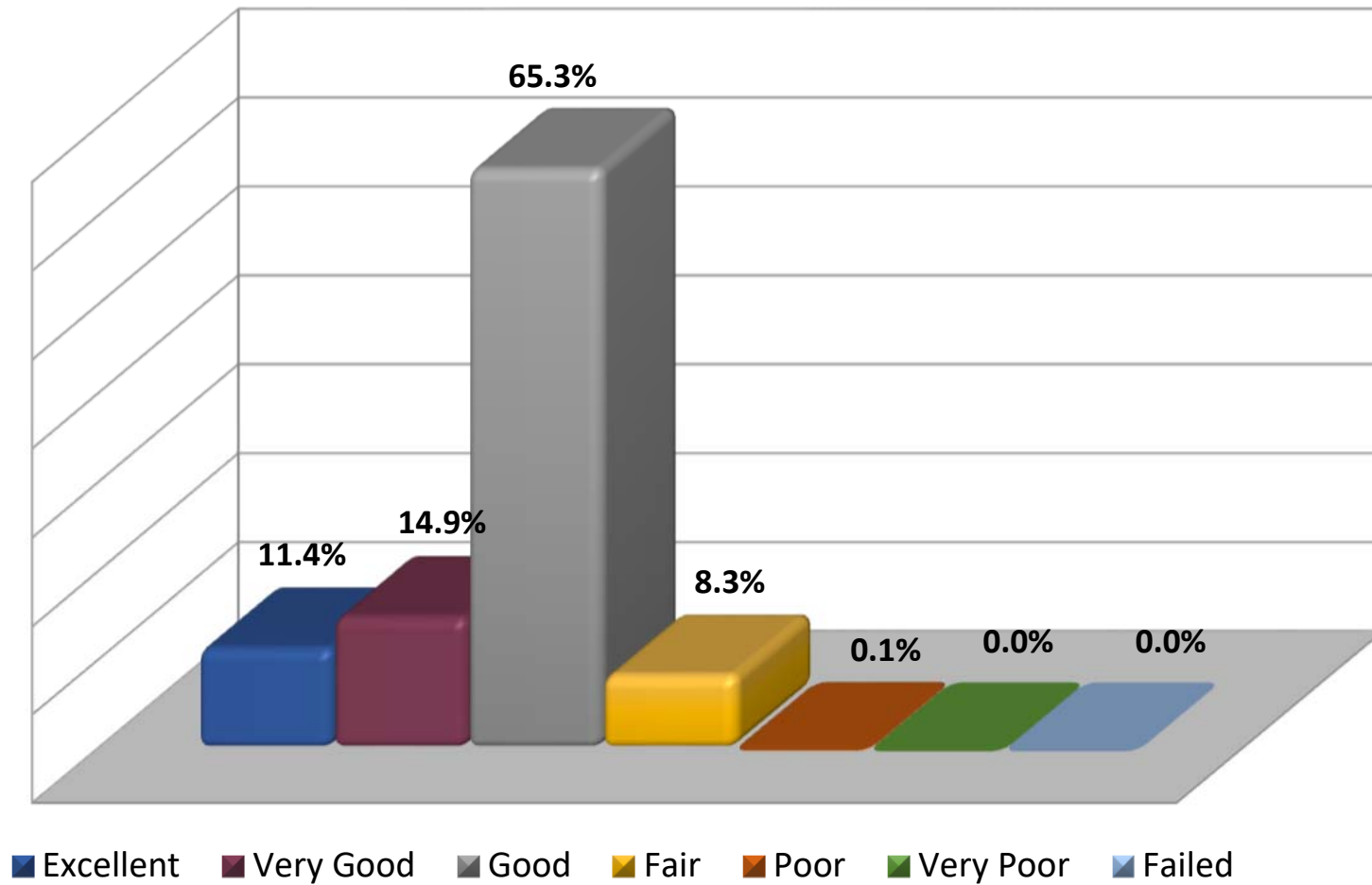

DC - Pavement Rating - 2017	Year *	Type*	Width	Road Section Code	On Road Name	At	To	Section Length in feet	Mileage	Current Surf Type	Surface Condition
6	1970	70-HMA Pavement	22	ASR-00	ASH RD	E Gate Dr	Gopher Hill Rd	2,323	0.44	SC	okay
7	1970	70-HMA Pavement	22	GHR-03	GOPHER HILL RD	STH 16	E Gate Dr	211	0.04	SC small chip	2016 SC
6	1974	70-HMA Pavement	22	BER-00	BERRY RD	West Rd	STH 19	2,640	0.50	SC	okay
6	1974	70-HMA Pavement	22	GYR-02	GYPSY RD	CTH T	STH 19	2,851	0.54	SC	okay
8	1974	70-HMA Pavement	20	RIL-00	RIVERDALE LN	Termini	CTH A (1)	1,426	0.27	SC small chip	recent SC
5	1974	70-HMA Pavement	22	SPD-01	SPRUCE DR	Termini	Crossover STH 26	1,056	0.20	HMA	okay
7	1976	65-HMA Overlay	20	FRL-00	FREITAG LN	Termini	West Rd	1,320	0.25	SC small chip	2016 SC?
4	1976	60-HMA on Concrete	25	HIR-01	HIGH RD (01)	Termini	Ebenezer Rd	1,690	0.32	HMA	lots of cracking
6	1976	65-HMA Overlay	20	TUL-01	TURKE LN	Termini	Turke Ln	2,798	0.53	SC	sealed
5	1979	65-HMA Overlay	22	AIR-03	AIRPORT RD	Granite Ln	Gateway Dr	1,313	0.25	HMA	heavy cracking
6	1979	70-HMA Pavement	22	WER-00	WESLEY RD	Aliceton Dr	Pipersville Rd	5,280	1.00	SC Large Pea Stone	aged
6	1980	57-Cold Mix	20	SAD-01	SAUCER DR	Shade Rd	Little Coffee Rd	1,320	0.25	SC older pea stone	okay, older SC
6	1980	57-Cold Mix	20	SAD-02	SAUCER DR	Little Coffee Rd	Koschnick Rd	1,320	0.25	SC older pea stone	okay, older SC
6	1984	60-HMA on Concrete	28	HIR-02	HIGH RD (01)	Ebenezer Rd	Gateway Dr	3,540	0.67	HMA	aged center 18ft
8	1984	60-HMA on Concrete	20	HIR-13	HIGH RD (01)	High Rd (2)	CTH Y (1)	886	0.17	HMA	good
6	1984	60-HMA on Concrete	20	HLR-01	HIGHLAND RD	Termini	Gateway Dr	1,109	0.21	SC	aged
6	1984	60-HMA on Concrete	20	HLR-02	HIGHLAND RD	Gateway Dr	Termini	1,584	0.30	SC	aged
8	1986	70-HMA Pavement	18	RRL-00	RIVER RIDGE LN	Termini	River Rd	475	0.09	SC	recent SC
5	1986	70-HMA Pavement	18	RVR-01	RIVER VIEW RD	CTH Y (1)	Termini	895	0.17	HMA	okay
5	1986	70-HMA Pavement	18	RVR-03	RIVER VIEW RD	CTH Y (1)	Termini	971	0.18	HMA	okay
3	1988	35-Gravel	10	HID-01	HILLCREST DR	Termini	Switzke Rd	317	0.06	GRV	clean gravel
5	1988	70-HMA Pavement	22	HID-02	HILLCREST DR	Termini	Switzke Rd	739	0.14	HMA	poor
6	1989	65-HMA Overlay	22	LUD-01	LUTTMAN DR	CTH D	Little Coffee Rd	4,224	0.80	SC old small pea stone	aged okay
8	1991	70-HMA Pavement	19	LCR-04	LITTLE COFFEE RD	Luttman Dr	Otto Ln	1,320	0.25	SC small chip	great
4	1992	65-HMA Overlay	20	CER-02	CEASER RD	Ranch Rd	Aliceton Dr	3,485	0.66	SC old small pea stone	cracking
6	1993	65-HMA Overlay	22	WIR-01	WILLOW RD	Navan Rd	CTH T	3,749	0.71	SC old	worn
5	1994	65-HMA Overlay	20	ALD-04	ALICETON DR	Ceaser Rd	Wesley Rd	1,320	0.25	HMA	poor
7	1994	65-HMA Overlay	22	BED-02	BERYL DR	Witte Ln	South Rd	2,957	0.56	SC small chip	sealed
7	1994	65-HMA Overlay	22	BED-03	BERYL DR	South Rd	CTH X	2,746	0.52	SC small chip	sealed
6	1995	70-HMA Pavement	22	ZIL-02	ZILLGE LN	Crossover STH 26	Termini	479	0.09	HMA	old
7	1995	65-HMA Overlay	22	WIR-02	WILLOW RD	Navan Rd	CTH T	1,183	0.22	HMA	good
7	1995	65-HMA Overlay	22	WIR-04	WILLOW RD	Navan Rd	CTH T	2,197	0.42	HMA	good

DC - Pavement Rating - 2017	Year *	Type*	Width	Road Section Code	On Road Name	At	To	Section Length in feet	Mileage	Current Surf Type	Surface Condition
7	1996	75-Concrete	30	HIR-05	HIGH RD (01)	Ebenezer Rd	Gateway Dr	61	0.01	Concrete	good
7	1996	75-Concrete	30	HIR-06	HIGH RD (01)	Ebenezer Rd	Gateway Dr	635	0.12	Concrete	good
8	1996	75-Concrete	30	HIR-07	HIGH RD (01)	Gateway Dr	Business STH 26 (1)	1,398	0.26	Concrete	good
7	1997	65-HMA Overlay	20	LCR-07	LITTLE COFFEE RD	Otto Ln	CTH X	1,320	0.25	SC	looks like 2016 SC?
5	1997	70-HMA Pavement	20	OTL-02	OTTO LN	Little Coffee Rd	Termini	528	0.10	SC	good
7	1997	70-HMA Pavement	22	RIR-01	RIVER RD	Overland Dr	Rock River Paradise	317	0.06	SC	okay
7	1997	70-HMA Pavement	22	RIR-02	RIVER RD	Rock River Paradise	River Ridge Ln	5,544	1.05	SC	decent shape
7	1997	70-HMA Pavement	22	RIR-03	RIVER RD	River Ridge Ln	Martins Way	2,875	0.54	SC	good
7	1997	70-HMA Pavement	22	RIR-04	RIVER RD	Martins Way	Michael Ln	677	0.13	SC	good
7	1997	70-HMA Pavement	22	RIR-05	RIVER RD	Michael Ln	E Gate Dr	1,886	0.36	SC	good
5	1998	65-HMA Overlay	22	AIR-02	AIRPORT RD	Granite Ln	Gateway Dr	53	0.01	HMA	heavy cracking
5	1998	65-HMA Overlay	22	CER-01	CEASER RD	Ranch Rd	Aliceton Dr	1,795	0.34	SC old small pea stone	cracking
7	1998	70-HMA Pavement	18	DLN-01	D LN	Termini	CTH D	2,746	0.52	SC small chip	recent SC
7	1998	65-HMA Overlay	22	GHR-01	GOPHER HILL RD	Hustisford Rd	Ash Rd	3,327	0.63	SC small chip	2016 SC
7	1998	65-HMA Overlay	22	GHR-02	GOPHER HILL RD	Ash Rd	STH 16	4,171	0.79	SC small chip	2016 SC
4	1998	65-HMA Overlay	22	LAR-00	LANGE RD	Pipersville Rd	CTH E	4,541	0.86	SC old pea stone	poor
5	1999	65-HMA Overlay	22	AVD-00	ALVOSS DR	Linda Ln	E Horseshoe Rd (1)	1,320	0.25	HMA	poor shape
6	1999	65-HMA Overlay	22	BOC-01	BOJE CT	Termini	Boje Ln	317	0.06	HMA	aged
7	1999	65-HMA Overlay	22	BOC-02	BOJE CT	Boje Ln	Termini	1,056	0.20	HMA	aging
7	1999	65-HMA Overlay	22	BOL-01	BOJE LN	Boje Ct	Country Ridge Ct	1,267	0.24	HMA	aging
7	1999	65-HMA Overlay	22	BOL-02	BOJE LN	Country Ridge Ct	Oak Hill Rd	423	0.08	HMA	aging
6	1999	65-HMA Overlay	22	BUL-00	BUCHERT LN	Termini	CTH CW	2,798	0.53	SC	okay
5	1999	70-HMA Pavement	22	EMD-02	EMERALD DR	CTH Y (1)	Petig Rd	660	0.13	HMA	old cracked
6	1999	65-HMA Overlay	22	EMD-07	EMERALD DR	Crossover STH 26	Switzke Rd	4,488	0.85	SC	aging
6	1999	65-HMA Overlay	22	EMD-08	EMERALD DR	Switzke Rd	CTH X	211	0.04	SC	aging
9	1999	65-HMA Overlay	22	JER-07	JEFFERSON RD (01)	Jefferson Rd (2)	CTH Y (1)	85	0.02	HMA	2012 reconstruct
7	1999	70-HMA Pavement	22	LCR-06	LITTLE COFFEE RD	Otto Ln	CTH X	3,590	0.68	SC	looks like 2016 SC?
7	2000	57-Cold Mix	20	CAD-01	CATTAIL DR	Little Coffee Rd	CTH X	1,485	0.28	SC	cracked
6	2000	57-Cold Mix	20	CAD-02	CATTAIL DR	Little Coffee Rd	CTH X	2,475	0.47	SC	main good
6	2000	70-HMA Pavement	22	EMD-09	EMERALD DR	Switzke Rd	CTH X	4,066	0.77	SC	aging
8	2000	60-HMA on Concrete	20	GDE-02	GATE DR E	Ash Rd	River Rd	2,851	0.54	SC	okay
7	2000	65-HMA Overlay	22	GDE-06	GATE DR E	Gopher Hill Rd	East Gate Dr	683	0.13	HMA	okay

DC - Pavement Rating - 2017	Year*	Type*	Width	Road Section Code	On Road Name	At	To	Section Length in feet	Mileage	Current Surf Type	Surface Condition
7	2001	70-HMA Pavement	22	HTR-03	HILLTOP RD	CTH A (1)	Horseshoe Rd	3,854	0.73	HMA	great for 16 yr old
7	2001	70-HMA Pavement	20	NAR-01	NAVAN RD	CTH A (1)	Baurichter Ln	2,429	0.46	SC stone	sealed. Good
7	2001	70-HMA Pavement	20	NAR-02	NAVAN RD	Baurichter Ln	Willow Rd	3,274	0.62	SC stone	sealed. Good
7	2001	70-HMA Pavement	20	NAR-03	NAVAN RD	Willow Rd	Thoren Ln	475	0.09	SC stone	sealed. Good
7	2001	70-HMA Pavement	20	NAR-04	NAVAN RD	Thoren Ln	Krakow Ln	1,373	0.26	SC stone	sealed. Good
7	2001	65-HMA Overlay	22	ORN-00	ORNIS	CTH T	STH 19	3,062	0.58	HMA	decent. Needs SC
5	2002	65-HMA Overlay	20	ALD-01	ALICETON DR	CTH P	Ceaser Rd	975	0.18	HMA	poor
6	2002	65-HMA Overlay	20	ALD-02	ALICETON DR	CTH P	Ceaser Rd	895	0.17	HMA	ravleing
5	2002	65-HMA Overlay	20	ALD-03	ALICETON DR	CTH P	Ceaser Rd	717	0.14	HMA	poor
7	2002	65-HMA Overlay	22	BEL-00	BEGGAN LN	STH 16	Termini	1,056	0.20	SC small chip	good
7	2002	65-HMA Overlay	22	EBR-02	EBENEZER RD	CTH Y (1)	High Rd (1)	2,535	0.48	HMA	aging
7	2002	65-HMA Overlay	24	EBR-03	EBENEZER RD	CTH Y (1)	High Rd (1)	465	0.09	HMA	aging, raveling
6	2002	65-HMA Overlay	22	EBR-04	EBENEZER RD	High Rd (1)	Crossover STH 26	686	0.13	HMA	cracking
8	2002	65-HMA Overlay	20	LCR-05	LITTLE COFFEE RD	Luttman Dr	Otto Ln	2,112	0.40	SC small chip	pretty good
8	2002	65-HMA Overlay	22	LOR-01	LOAM RD	Termini	CTH T	1,320	0.25	SC small chip	new SC. Good
6	2003	65-HMA Overlay	20	WTR-06	WEST RD	Clifford Ln	Berry Rd	551	0.10	SC	aged
6	2003	70-HMA Pavement	20	WTR-07	WEST RD	Berry Rd	CTH T	3,115	0.59	SC	new SC
6	2003	70-HMA Pavement	20	WTR-08	WEST RD	Berry Rd	CTH T	1,584	0.30	SC	good
7	2004	70-HMA Pavement	22	EBR-06	EBENEZER RD	Switzke Rd	Airport Rd	581	0.11	SC	good
7	2004	70-HMA Pavement	22	EBR-07	EBENEZER RD	Airport Rd	CTH X	4,224	0.80	SC	okay
7	2005	70-HMA Pavement	22	ALD-05	ALICETON DR	Wesley Rd	CTH D	2,746	0.52	HMA	2017 CF done
7	2005	70-HMA Pavement	22	EMD-04	EMERALD DR	Petig Rd	Crossover STH 26	1,312	0.25	HMA	raveling aging
7	2006	70-HMA Pavement	22	MAW-00	MARTINS WAY	River Rd	Termini	773	0.15	HMA	decent. Needs SC
7	2006	70-HMA Pavement	30	OHR-01	OAK HILL RD	CTH CW	Boje Ln	2,218	0.42	HMA	okay, needs SC
7	2006	70-HMA Pavement	30	OHR-02	OAK HILL RD	Boje Ln	Dream Field Dr	349	0.07	HMA	okay, needs SC
7	2006	70-HMA Pavement	30	OHR-03	OAK HILL RD	Dream Field Dr	Kuckkan Ln	496	0.09	HMA	okay, needs SC
6	2008	65-HMA Overlay	22	HTR-01	HILLTOP RD	Termini	CTH A (1)	2,217	0.42	SC small chip	okay
6	2008	70-HMA Pavement	22	HTR-02	HILLTOP RD	Termini	CTH A (1)	3,749	0.71	SC small chip	okay
7	2008	70-HMA Pavement	22	WIR-03	WILLOW RD	Navan Rd	CTH T	1,900	0.36	HMA	good
6	2009	70-HMA Pavement	22	KUL-00	KUCKKAN LN	Termini	Oak Hill Rd	1,584	0.30	HMA	aging
6	2009	65-HMA Overlay	22	PER-02	PETIG RD	Emerald Dr	CTH Y (1)	640	0.12	HMA	aging cracking
6	2010	70-HMA Pavement	20	CID-00	CIRCLE DR	Termini	Rock River Paradise	317	0.06	HMA	lots of cracking

DC - Pavement Rating - 2017	Year*	Type*	Width	Road Section Code	On Road Name	At	To	Section Length in feet	Mileage	Current Surf Type	Surface Condition
8	2010	70-HMA Pavement	24	GAD-00	GATEWAY DR	Highland Rd	High Rd (1)	289	0.05	HMA	okay
8	2010	70-HMA Pavement	22	GOL-00	GROTH LN	Frohling Ln	Termini	1,253	0.24	HMA	decent. Needs SC
7	2010	70-HMA Pavement	28	HIR-03	HIGH RD (01)	Ebenezer Rd	Gateway Dr	1,238	0.23	HMA	okay
7	2010	70-HMA Pavement	28	HIR-04	HIGH RD (01)	Ebenezer Rd	Gateway Dr	977	0.19	HMA	okay
9	2010	70-HMA Pavement	34	HRE-01	HORSESHOE RD E (01)	E Horseshoe Rd (2)	CTH A (1)	634	0.12	HMA	good
9	2010	70-HMA Pavement	34	HRE-02	HORSESHOE RD E (01)	E Horseshoe Rd (2)	CTH A (1)	3,246	0.61	HMA	good
8	2010	70-HMA Pavement	20	LCR-01	LITTLE COFFEE RD	Saucer Dr	Luttman Dr	4,710	0.89	SC small chip	great
8	2010	70-HMA Pavement	20	LCR-03	LITTLE COFFEE RD	Saucer Dr	Luttman Dr	466	0.09	SC small chip	great
7	2010	65-HMA Overlay	20	NOL-00	NORTH LN	Rock River Paradise	Termini	422	0.08	HMA	okay
7	2010	65-HMA Overlay	22	PER-01	PETIG RD	Emerald Dr	CTH Y (1)	4,851	0.92	SC	sealed
7	2010	70-HMA Pavement	22	RRP-01	ROCK RIVER PARADISE	River Rd	Circle Dr	317	0.06	HMA	good
8	2010	70-HMA Pavement	22	RRP-02	ROCK RIVER PARADISE	Circle Dr	North Ln	2,112	0.40	HMA	starting to ravel
7	2010	70-HMA Pavement	22	RRP-03	ROCK RIVER PARADISE	North Ln	Termini	1,426	0.27	HMA	starting to ravel
8	2010	57-Cold Mix	20	SOR-01	SOUTH RD	Beryl Dr	Boomer St	317	0.06	SC small chip	good
8	2010	65-HMA Overlay	20	SOR-01	SOUTH RD	Beryl Dr	Boomer St	2,376	0.45	SC small chip	good
7	2010	70-HMA Pavement	20	SWR-02	SWITZKE RD	Emerald Dr	Ebenezer Rd	8,026	1.52	SC	good
8	2011	70-HMA Pavement	22	EMD-05	EMERALD DR	Petig Rd	Crossover STH 26	906	0.17	HMA	aging
8	2011	70-HMA Pavement	22	EMD-06	EMERALD DR	Crossover STH 26	Switzke Rd	215	0.04	HMA	good
9	2011	75-Concrete	30	HIR-08	HIGH RD (01)	Gateway Dr	Business STH 26 (1)	71	0.01	Concrete	good
9	2011	75-Concrete	40	HIR-09	HIGH RD (01)	Gateway Dr	Business STH 26 (1)	317	0.06	Concrete	good
9	2011	75-Concrete	32	HIR-10	HIGH RD (01)	Business STH 26 (1)	Business STH 26 (1)	95	0.02	Concrete	good
8	2011	70-HMA Pavement	24	HIR-11	HIGH RD (01)	High Rd (2)	CTH Y (1)	355	0.07	HMA	good
8	2011	70-HMA Pavement	24	HIR-12	HIGH RD (01)	High Rd (2)	CTH Y (1)	226	0.04	HMA	good
8	2011	75-Concrete	32	HR2-00	HIGH RD (02)	High Rd (1)	Business STH 26 (1)	90	0.02	concrete	good
9	2011	70-HMA Pavement	34	HRE-03	HORSESHOE RD E (01)	CTH A (1)	CTH A (1)	92	0.02	HMA	good
8	2011	70-HMA Pavement	22	MAC-00	MATTHEW CT	Michael Ln	Termini	634	0.12	HMA	decent. Needs SC
8	2011	70-HMA Pavement	22	MIL-01	MICHAEL LN	River Rd	Matthew Ct	634	0.12	HMA	decent. Needs SC
8	2011	70-HMA Pavement	22	MIL-02	MICHAEL LN	Matthew Ct	Termini	686	0.13	HMA	decent. Needs SC
6	2011	65-HMA Overlay	20	WTR-01	WEST RD	Navan Rd	Freitag Ln	2,640	0.50	HMA	cracking
7	2011	70-HMA Pavement	20	WTR-02	WEST RD	Navan Rd	Freitag Ln	2,323	0.44	HMA	aging
7	2011	70-HMA Pavement	20	WTR-03	WEST RD	Freitag Ln	CTH T	3,854	0.73	HMA	pretty good
7	2011	70-HMA Pavement	18	WTR-04	WEST RD	CTH T	Clifford Ln	2,587	0.49	HMA	good

DC - Pavement Rating - 2017	Year *	Type*	Width	Road Section Code	On Road Name	At	To	Section Length in feet	Mileage	Current Surf Type	Surface Condition
8	2011	70-HMA Pavement	22	ZIL-01	ZILLGE LN	Crossover STH 26	Termini	860	0.16	HMA	good
6	2012	70-HMA Pavement	21	CLL-00	CLIFFORD LN	West Rd	Termini	2,006	0.38	SC	ok, edges cracking
8	2012	65-HMA Overlay	20	DFD-00	DREAM FIELD DR	Oak Hill Rd	Termini	720	0.14	HMA	cracking
7	2012	70-HMA Pavement	21	DOL-00	DONALD LN	Termini	E Gate Dr	1,795	0.34	HMA	needs SC
8	2012	70-HMA Pavement	22	EBR-01	EBENEZER RD	CTH Y (1)	High Rd (1)	3,428	0.65	HMA	decent
8	2012	70-HMA Pavement	22	EBR-05	EBENEZER RD	Crossover STH 26	Switzke Rd	528	0.10	HMA	good
8	2012	70-HMA Pavement	22	EMD-01	EMERALD DR	CTH Y (1)	Petig Rd	1,432	0.27	HMA	aging
8	2012	70-HMA Pavement	22	EMD-03	EMERALD DR	CTH Y (1)	Petig Rd	1,815	0.34	HMA	aging
8	2012	60-HMA on Concrete	30	GDE-03	GATE DR E	River Rd	Donald Ln	2,112	0.40	HMA	good
8	2012	60-HMA on Concrete	30	GDE-04	GATE DR E	Donald Ln	Gopher Hill Rd	581	0.11	HMA	good
9	2012	70-HMA Pavement	30	GDE-05	GATE DR E	Gopher Hill Rd	East Gate Dr	1,535	0.29	HMA	good
9	2012	70-HMA Pavement	20	JER-01	JEFFERSON RD (01)	CTH Y (1)	CTH Y (2)	81	0.02	HMA	2012 reconstruct
9	2012	70-HMA Pavement	28	JER-02	JEFFERSON RD (01)	CTH Y (2)	E Horseshoe Rd (2)	370	0.07	HMA	2012 reconstruct
9	2012	70-HMA Pavement	24	JER-03	JEFFERSON RD (01)	CTH Y (2)	E Horseshoe Rd (2)	1,172	0.22	HMA	2012 reconstruct
9	2012	70-HMA Pavement	40	JER-04	JEFFERSON RD (01)	CTH Y (2)	E Horseshoe Rd (2)	370	0.07	HMA	2012 reconstruct
9	2012	70-HMA Pavement	20	JER-05	JEFFERSON RD (01)	E Horseshoe Rd (2)	Jefferson Rd (2)	138	0.03	HMA	2012 reconstruct
9	2012	70-HMA Pavement	40	JER-06	JEFFERSON RD (01)	Jefferson Rd (2)	CTH Y (1)	317	0.06	HMA	2012 reconstruct
9	2012	70-HMA Pavement	20	JR2-00	JEFFERSON RD (02)	Jefferson Rd (1)	E Horseshoe Rd (1)	71	0.01	HMA	2012 reconstruct
6	2012	70-HMA Pavement	22	KAL-00	KASTEN LN	Termini	CTH A (1)	2,270	0.43	SC	decent
6	2012	65-HMA Overlay	22	OVD-00	OVERLAND DR	River Rd	Termini	2,851	0.54	SC	okay
7	2013	70-HMA Pavement	22	CRC-00	COUNTRY RIDGE CT	Boje Ln	Termini	908	0.17	HMA	lots of CF done
8	2013	70-HMA Pavement	18	DLN-02	D LN	Termini	CTH D	1,161	0.22	SC small chip	recent SC
7	2013	57-Cold Mix	18	GYR-01	GYPSY RD	Termini	CTH T	2,640	0.50	HMA	good
4	2013	65-HMA Overlay	16	OTL-01	OTTO LN	Termini	Little Coffee Rd	898	0.17	SC	okay
6	2013	70-HMA Pavement	18	RVR-02	RIVER VIEW RD	CTH Y (1)	Termini	510	0.10	HMA	decent
5	2013	57-Cold Mix	18	WIL-00	WITTE LN	Termini	Beryl Dr	2,798	0.53	SC small chip	lots of lateral cracking
9	2014	70-HMA Pavement	22	AIR-01	AIRPORT RD	Ebenezer Rd	Granite Ln	3,379	0.64	HMA	good
9	2014	70-HMA Pavement	22	BED-01	BERYL DR	CTH E	Witte Ln	2,323	0.44	HMA	good
7	2014	70-HMA Pavement	20	HOR-01	HORSESHOE RD	CTH T	Kelm Rd	3,490	0.66	HMA	good
7	2014	70-HMA Pavement	20	HOR-02	HORSESHOE RD	CTH T	Kelm Rd	5,750	1.09	SC small chip	decent
7	2014	65-HMA Overlay	20	HOR-03	HORSESHOE RD	Kelm Rd	Hilltop Rd	2,587	0.49	SC small chip	good
7	2014	70-HMA Pavement	20	HOR-04	HORSESHOE RD	Kelm Rd	Hilltop Rd	106	0.02	SC small chip	good

DC - Pavement Rating - 2017	Year *	Type*	Width	Road Section Code	On Road Name	At	To	Section Length in feet	Mileage	Current Surf Type	Surface Condition
7	2014	70-HMA Pavement	20	HOR-05	HORSESHOE RD	Hilltop Rd	Termini	1,373	0.26	SC small chip	recent SC
6	2014	70-HMA Pavement	22	KER-00	KELM RD	Horseshoe Rd	Termini	1,690	0.32	SC	ok
9	2015	70-HMA Pavement	22	GDE-01	GATE DR E	Ash Rd	River Rd	317	0.06	HMA	2015 HMA
9	2015	70-HMA Pavement	22	HO2-01	HORSESHOE RD E (02)	E Horseshoe Rd (1)	CTH A (1)	100	0.02	HMA	2yr old HMA
9	2015	70-HMA Pavement	22	HO2-02	HORSESHOE RD E (02)	E Horseshoe Rd (1)	Jefferson Rd (1)	83	0.02	HMA	2yr old HMA
9	2015	70-HMA Pavement	34	HRE-04	HORSESHOE RD E (01)	E Horseshoe Rd (2)	Oakland Ave	2,165	0.41	HMA	2yr old HMA
9	2015	70-HMA Pavement	22	HRE-06	HORSESHOE RD E (01)	E Horseshoe Rd (2)	Oakland Ave	5,696	1.08	HMA	2yr old HMA
9	2015	70-HMA Pavement	22	HRE-10	HORSESHOE RD E (01)	Oakland Ave	E Horseshoe Rd (1)	60	0.01	HMA	2yr old HMA
7	2015	65-HMA Overlay	22	LOR-02	LOAM RD	CTH T	CTH T	3,907	0.74	SC small chip	recent SC
9	2015	70-HMA Pavement	22	PVL-00	PLEASANT VALLEY LN	CTH E	Termini	1,267	0.24	HMA	good
9	2015	70-HMA Pavement	21	PVR-01	PIPERSVILLE RD	CTH D	Wesley Rd	3,845	0.73	HMA	Recent HMA
8	2015	70-HMA Pavement	22	SPD-02	SPRUCE DR	Crossover STH 26	Termini	1,452	0.28	HMA	great
7	2015	60-HMA on Concrete	20	SWR-01	SWITZKE RD	Hillcrest Dr	Emerald Dr	2,904	0.55	SC	okay
8	2015	40-SC over GRV	20	WTR-05	WEST RD	Clifford Ln	Berry Rd	4,940	0.94	SC	mostly good
9	2016	65-HMA Overlay	22	GRL-01	GRANITE LN	Airport Rd	Termini	792	0.15	HMA	recent
9	2016	65-HMA Overlay	20	GRL-02	GRANITE LN	Airport Rd	Termini	158	0.03	HMA	recent
10	2016	70-HMA Pavement	20	LCR-02	LITTLE COFFEE RD	Saucer Dr	Luttman Dr	2,110	0.40	HMA	New HMA
10	2017	70-HMA Pavement	24	FHL-00	FROHLING LN	Groth Ln	STH 19	581	0.11	HMA	2017 HMA
10	2017	70-HMA Pavement	21	PVR-02	PIPERSVILLE RD	Wesley Rd	CTH P	3,778	0.72	HMA	2017 HMA

Town of Watertown - 2017				
Average PASER Rating by Decade				
Decade	Feet	Miles	%	Average Rating*
1970'	22,908	4.34	7.4%	5.94
1980'	17,380	3.29	5.6%	5.95
1990'	67,525	12.79	21.8%	6.34
2000'	64,827	12.28	20.9%	6.71
2010'	136,922	25.93	44.2%	7.66
Total	309,562	58.63	100.0%	6.52

* Average ratings are figured by length, not by the number of sections. This is much more accurate method.

Roads - % by Decade

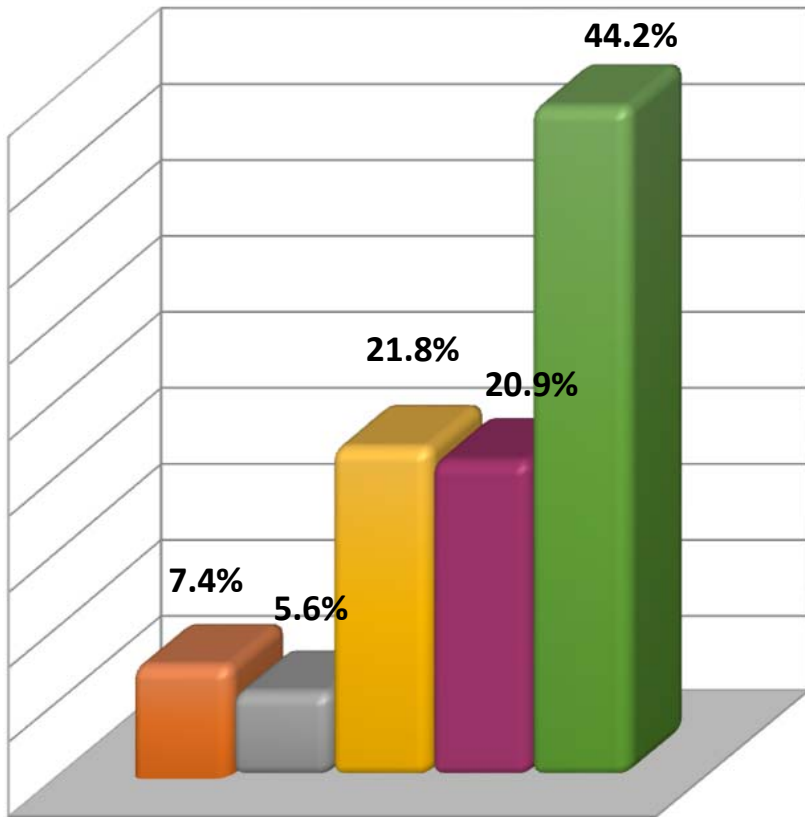

■ 1970' ■ 1980' ■ 1990' ■ 2000' ■ 2010'

Miles of Road with Average Rating per Decade

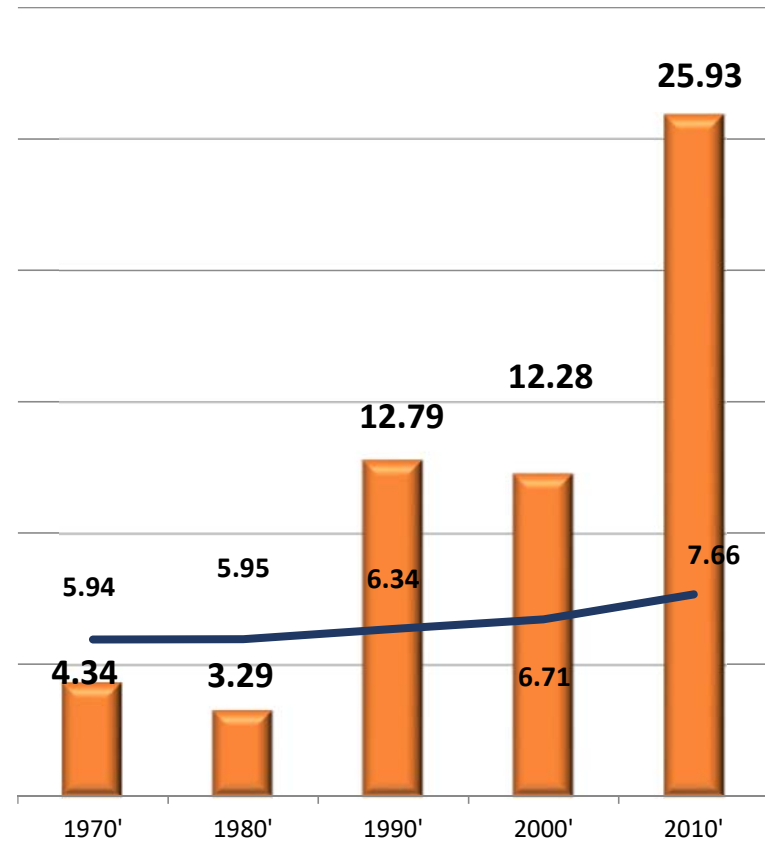

■ Miles Per Decade

— Average Rating Per Decade

DC - Pavement Rating - 2017	Type*	Year *	Width	Road Section Code	On Road Name	At	To	Section Length in feet	Mileage	At Offset	To Offset	Current Surf Type	Surface Condition	Base Condition	Ditching Condition	Shoulders	Roadway Right of Way*
7	75-Concrete	1996	30	HIR-05	HIGH RD (01)	Ebenezer Rd	Gateway Dr	61	0.01	5,755	5,816	Concrete	good	5	4	2/3+	66
7	75-Concrete	1996	30	HIR-06	HIGH RD (01)	Ebenezer Rd	Gateway Dr	635	0.12	5,816	6,451	Concrete	good	5	4	2/3+	66
8	75-Concrete	1996	30	HIR-07	HIGH RD (01)	Gateway Dr	Business STH 26 (1)	1,398	0.26	0	1,398	Concrete	good	5	4	2/3+	66
9	75-Concrete	2011	30	HIR-08	HIGH RD (01)	Gateway Dr	Business STH 26 (1)	71	0.01	1,398	1,469	Concrete	good	5	4	2/3+	66
9	75-Concrete	2011	40	HIR-09	HIGH RD (01)	Gateway Dr	Business STH 26 (1)	317	0.06	1,469	1,786	Concrete	good	5	4	2/3+	66
9	75-Concrete	2011	32	HIR-10	HIGH RD (01)	Business STH 26 (1)	Business STH 26 (1)	95	0.02	0	95	Concrete	good	5	4	2/3+	66
8	75-Concrete	2011	32	HR2-00	HIGH RD (02)	High Rd (1)	Business STH 26 (1)	90	0.02	0	90	concrete	good	4	3	1/2+	66
3	35-Gravel	1988	10	HID-01	HILLCREST DR	Termini	Switzke Rd	317	0.06	0	317	GRV	clean gravel	2	2	grass	50
9	70-HMA Pavement	2014	22	AIR-01	AIRPORT RD	Ebenezer Rd	Granite Ln	3,379	0.64	0	3,379	HMA	good	4	3	1/2+	66
5	65-HMA Overlay	1998	22	AIR-02	AIRPORT RD	Granite Ln	Gateway Dr	53	0.01	0	53	HMA	heavy cracking	3	3	1/2+	66
5	65-HMA Overlay	1979	22	AIR-03	AIRPORT RD	Granite Ln	Gateway Dr	1,313	0.25	53	2,074	HMA	heavy cracking	3	3	1/2+	66
5	65-HMA Overlay	2002	20	ALD-01	ALICETON DR	CTH P	Ceaser Rd	975	0.18	0	975	HMA	poor	2	2.5	grass	
6	65-HMA Overlay	2002	20	ALD-02	ALICETON DR	CTH P	Ceaser Rd	895	0.17	975	1,870	HMA	ravleing	3	2.5	grass	
5	65-HMA Overlay	2002	20	ALD-03	ALICETON DR	CTH P	Ceaser Rd	717	0.14	1,870	2,587	HMA	poor	2	2.5	grass	
5	65-HMA Overlay	1994	20	ALD-04	ALICETON DR	Ceaser Rd	Wesley Rd	1,320	0.25	0	1,320	HMA	poor	2	3	grass	66
7	70-HMA Pavement	2005	22	ALD-05	ALICETON DR	Wesley Rd	CTH D	2,746	0.52	0	2,746	HMA	2017 CF done	3	3	grass	66
5	65-HMA Overlay	1999	22	AVD-00	ALVOSS DR	Linda Ln	E Horseshoe Rd (1)	1,320	0.25	226	1,546	HMA	poor shape	2	3	grass	66
9	70-HMA Pavement	2014	22	BED-01	BERYL DR	CTH E	Witte Ln	2,323	0.44	0	2,323	HMA	good	4	3	2/2+	66
6	65-HMA Overlay	1999	22	BOC-01	BOJE CT	Termini	Boje Ln	317	0.06	0	317	HMA	aged	3	2	grass	66
7	65-HMA Overlay	1999	22	BOC-02	BOJE CT	Boje Ln	Termini	1,056	0.20	0	1,056	HMA	aging	3	3	grass	66
7	65-HMA Overlay	1999	22	BOL-01	BOJE LN	Boje Ct	Country Ridge Ct	1,267	0.24	0	1,267	HMA	aging	3	3	grass	66
7	65-HMA Overlay	1999	22	BOL-02	BOJE LN	Country Ridge Ct	Oak Hill Rd	423	0.08	0	423	HMA	aging	3	3	grass	66
6	70-HMA Pavement	2010	20	CID-00	CIRCLE DR	Termini	Rock River Paradise	317	0.06	0	317	HMA	lots of cracking	2.5	2	grass	60
7	70-HMA Pavement	2013	22	CRC-00	COUNTRY RIDGE CT	Boje Ln	Termini	908	0.17	0	908	HMA	lots of CF done	3	3	1/2	66
8	65-HMA Overlay	2012	20	DFD-00	DREAM FIELD DR	Oak Hill Rd	Termini	720	0.14	0	720	HMA	cracking	4	3	grass	66
7	70-HMA Pavement	2012	21	DOL-00	DONALD LN	Termini	E Gate Dr	1,795	0.34	0	1,795	HMA	needs SC	3	3	grass	66
8	70-HMA Pavement	2012	22	EBR-01	EBENEZER RD	CTH Y (1)	High Rd (1)	3,428	0.65	0	3,428	HMA	decent	4	3	-1/2	
7	65-HMA Overlay	2002	22	EBR-02	EBENEZER RD	CTH Y (1)	High Rd (1)	2,535	0.48	3,428	5,963	HMA	aging	3	3	grass	
7	65-HMA Overlay	2002	24	EBR-03	EBENEZER RD	CTH Y (1)	High Rd (1)	465	0.09	5,963	6,428	HMA	aging, raveling	4	3	curb grass	
6	65-HMA Overlay	2002	22	EBR-04	EBENEZER RD	High Rd (1)	Crossover STH 26	686	0.13	0	686	HMA	cracking	3	4	1+/2+	66
8	70-HMA Pavement	2012	22	EBR-05	EBENEZER RD	Crossover STH 26	Switzke Rd	528	0.10	0	528	HMA	good	5	4	1/2+	66
8	70-HMA Pavement	2012	22	EMD-01	EMERALD DR	CTH Y (1)	Petig Rd	1,432	0.27	0	1,432	HMA	aging	4	4	1-2+	
5	70-HMA Pavement	1999	22	EMD-02	EMERALD DR	CTH Y (1)	Petig Rd	660	0.13	1,432	2,092	HMA	old cracked	3	3	1-2+	
8	70-HMA Pavement	2012	22	EMD-03	EMERALD DR	CTH Y (1)	Petig Rd	1,815	0.34	2,092	3,907	HMA	aging	4	4	1-2+	

DC - Pavement Rating - 2017	Type*	Year *	Width	Road Section Code	On Road Name	At	To	Section Length in feet	Mileage	At Offset	To Offset	Current Surf Type	Surface Condition	Base Condition	Ditching Condition	Shoulders	Roadway Right of Way*
7	70-HMA Pavement	2005	22	EMD-04	EMERALD DR	Petig Rd	Crossover STH 26	1,312	0.25	0	1,312	HMA	raveling aging	4	4	grass	66
8	70-HMA Pavement	2011	22	EMD-05	EMERALD DR	Petig Rd	Crossover STH 26	906	0.17	1,312	2,218	HMA	aging	4	4	1/2+	66
8	70-HMA Pavement	2011	22	EMD-06	EMERALD DR	Crossover STH 26	Switzke Rd	215	0.04	0	215	HMA	good	4	4	2/3+	66
10	70-HMA Pavement	2017	24	FHL-00	FROHLING LN	Groth Ln	STH 19	581	0.11	0	581	HMA	2017 HMA	4	3	-1/2	66
8	70-HMA Pavement	2010	24	GAD-00	GATEWAY DR	Highland Rd	High Rd (1)	289	0.05	0	289	HMA	okay	4	4	2+	66
9	70-HMA Pavement	2015	22	GDE-01	GATE DR E	Ash Rd	River Rd	317	0.06	0	317	HMA	2015 HMA	4	3	grass	66
8	60-HMA on Concrete	2012	30	GDE-03	GATE DR E	River Rd	Donald Ln	2,112	0.40	0	2,112	HMA	good	4	3	1/2+	66
8	60-HMA on Concrete	2012	30	GDE-04	GATE DR E	Donald Ln	Gopher Hill Rd	581	0.11	0	581	HMA	good	4	3	1/2+	66
9	70-HMA Pavement	2012	30	GDE-05	GATE DR E	Gopher Hill Rd	East Gate Dr	1,535	0.29	0	1,535	HMA	good	4	3	1/2+	66
7	65-HMA Overlay	2000	22	GDE-06	GATE DR E	Gopher Hill Rd	East Gate Dr	683	0.13	1,535	2,218	HMA	okay	3	3	grass	
8	70-HMA Pavement	2010	22	GOL-00	GROTH LN	Frohling Ln	Termini	1,253	0.24	0	1,253	HMA	decent. Needs SC	4	3	1/2+	66
9	65-HMA Overlay	2016	22	GRL-01	GRANITE LN	Airport Rd	Termini	792	0.15	0	792	HMA	recent	3	3	1/2	66
9	65-HMA Overlay	2016	20	GRL-02	GRANITE LN	Airport Rd	Termini	158	0.03	792	950	HMA	recent	3	3	1/2	66
7	57-Cold Mix	2013	18	GYR-01	GYPSY RD	Termini	CTH T	2,640	0.50	581	3,221	HMA	good	3	3	grass	66
5	70-HMA Pavement	1988	22	HID-02	HILLCREST DR	Termini	Switzke Rd	739	0.14	317	1,056	HMA	poor	2	3	grass	66
4	60-HMA on Concrete	1976	25	HIR-01	HIGH RD (01)	Termini	Ebenezer Rd	1,690	0.32	0	1,690	HMA	lots of cracking	2	2	grass	66
6	60-HMA on Concrete	1984	28	HIR-02	HIGH RD (01)	Ebenezer Rd	Gateway Dr	3,540	0.67	0	3,540	HMA	aged center 18ft	3	3	grass	66
7	70-HMA Pavement	2010	28	HIR-03	HIGH RD (01)	Ebenezer Rd	Gateway Dr	1,238	0.23	3,540	4,778	HMA	okay	4	4	2/3+	66
7	70-HMA Pavement	2010	28	HIR-04	HIGH RD (01)	Ebenezer Rd	Gateway Dr	977	0.19	4,778	5,755	HMA	okay	4	4	2/3+	66
8	70-HMA Pavement	2011	24	HIR-11	HIGH RD (01)	High Rd (2)	CTH Y (1)	355	0.07	0	355	HMA	good	3	3	1/2+	66
8	70-HMA Pavement	2011	24	HIR-12	HIGH RD (01)	High Rd (2)	CTH Y (1)	226	0.04	355	581	HMA	good	3	3	1/2+	66
8	60-HMA on Concrete	1984	20	HIR-13	HIGH RD (01)	High Rd (2)	CTH Y (1)	886	0.17	581	1,467	HMA	good	3	3	1/2+	66
9	70-HMA Pavement	2015	22	HO2-01	HORSESHOE RD E (02)	E Horseshoe Rd (1)	CTH A (1)	100	0.02	0	100	HMA	2yr old HMA	4	4	2/2+	66
9	70-HMA Pavement	2015	22	HO2-02	HORSESHOE RD E (02)	E Horseshoe Rd (1)	Jefferson Rd (1)	83	0.02	0	83	HMA	2yr old HMA	4	4	2/2+	66
7	70-HMA Pavement	2014	20	HOR-01	HORSESHOE RD	CTH T	Kelm Rd	3,490	0.66	0	3,490	HMA	good	3	3	grass	66
9	70-HMA Pavement	2010	34	HRE-01	HORSESHOE RD E (01)	E Horseshoe Rd (2)	CTH A (1)	634	0.12	0	634	HMA	good	4	4	2/2+	66
9	70-HMA Pavement	2010	34	HRE-02	HORSESHOE RD E (01)	E Horseshoe Rd (2)	CTH A (1)	3,246	0.61	634	3,880	HMA	good	4	4	2/2+	66
9	70-HMA Pavement	2011	34	HRE-03	HORSESHOE RD E (01)	CTH A (1)	CTH A (1)	92	0.02	0	92	HMA	good	4	4	2/2+	66
9	70-HMA Pavement	2015	34	HRE-04	HORSESHOE RD E (01)	E Horseshoe Rd (2)	Oakland Ave	2,165	0.41	0	2,165	HMA	2yr old HMA	4	4	2/2+	
9	70-HMA Pavement	2015	22	HRE-06	HORSESHOE RD E (01)	E Horseshoe Rd (2)	Oakland Ave	5,696	1.08	2,165	7,861	HMA	2yr old HMA	4	4	2/2+	
9	70-HMA Pavement	2015	22	HRE-10	HORSESHOE RD E (01)	Oakland Ave	E Horseshoe Rd (1)	60	0.01	0	60	HMA	2yr old HMA	4	4	2/2+	66
7	70-HMA Pavement	2001	22	HTR-03	HILLTOP RD	CTH A (1)	Horseshoe Rd	3,854	0.73	0	3,854	HMA	great for 16 yr old	4	4	grass	66
9	70-HMA Pavement	2012	20	JER-01	JEFFERSON RD (01)	CTH Y (1)	CTH Y (2)	81	0.02	0	81	HMA	2012 reconstruct	4	4	2/2+	66
9	70-HMA Pavement	2012	28	JER-02	JEFFERSON RD (01)	CTH Y (2)	E Horseshoe Rd (2)	370	0.07	0	370	HMA	2012 reconstruct	4	4	2/2+	66
9	70-HMA Pavement	2012	24	JER-03	JEFFERSON RD (01)	CTH Y (2)	E Horseshoe Rd (2)	1,172	0.22	370	1,542	HMA	2012 reconstruct	4	4	2/2+	66

DC - Pavement Rating - 2017	Type*	Year *	Width	Road Section Code	On Road Name	At	To	Section Length in feet	Mileage	At Offset	To Offset	Current Surf Type	Surface Condition	Base Condition	Ditching Condition	Shoulders	Roadway Right of Way*
9	70-HMA Pavement	2012	40	JER-04	JEFFERSON RD (01)	CTH Y (2)	E Horseshoe Rd (2)	370	0.07	1,542	1,912	HMA	2012 reconstruct	4	4	2/2+	66
9	70-HMA Pavement	2012	20	JER-05	JEFFERSON RD (01)	E Horseshoe Rd (2)	Jefferson Rd (2)	138	0.03	0	138	HMA	2012 reconstruct	4	4	2/2+	66
9	70-HMA Pavement	2012	40	JER-06	JEFFERSON RD (01)	Jefferson Rd (2)	CTH Y (1)	317	0.06	0	317	HMA	2012 reconstruct	4	4	2/2+	66
9	65-HMA Overlay	1999	22	JER-07	JEFFERSON RD (01)	Jefferson Rd (2)	CTH Y (1)	85	0.02	317	402	HMA	2012 reconstruct	4	4	2/2+	66
9	70-HMA Pavement	2012	20	JR2-00	JEFFERSON RD (02)	Jefferson Rd (1)	E Horseshoe Rd (1)	71	0.01	0	71	HMA	2012 reconstruct	4	4	2/2+	66
6	70-HMA Pavement	2009	22	KUL-00	KUCKKAN LN	Termini	Oak Hill Rd	1,584	0.30	0	1,584	HMA	aging	2	3	grass	66
10	70-HMA Pavement	2016	20	LCR-02	LITTLE COFFEE RD	Saucer Dr	Luttman Dr	2,110	0.40	4,710	6,820	HMA	New HMA	5	3	2	
8	70-HMA Pavement	2011	22	MAC-00	MATTHEW CT	Michael Ln	Termini	634	0.12	0	634	HMA	decent. Needs SC	3.5	3	grass	66
7	70-HMA Pavement	2006	22	MAW-00	MARTINS WAY	River Rd	Termini	773	0.15	0	773	HMA	decent. Needs SC	3	3	grass	66
8	70-HMA Pavement	2011	22	MIL-01	MICHAEL LN	River Rd	Matthew Ct	634	0.12	0	634	HMA	decent. Needs SC	3.5	3	grass	66
8	70-HMA Pavement	2011	22	MIL-02	MICHAEL LN	Matthew Ct	Termini	686	0.13	0	686	HMA	decent. Needs SC	3.5	3	grass	66
7	65-HMA Overlay	2010	20	NOL-00	NORTH LN	Rock River Paradise	Termini	422	0.08	0	422	HMA	okay	3	3	grass	60
7	70-HMA Pavement	2006	30	OHR-01	OAK HILL RD	CTH CW	Boje Ln	2,218	0.42	0	2,218	HMA	okay, needs SC	3	3	grass	66
7	70-HMA Pavement	2006	30	OHR-02	OAK HILL RD	Boje Ln	Dream Field Dr	349	0.07	0	349	HMA	okay, needs SC	3	3	grass	66
7	70-HMA Pavement	2006	30	OHR-03	OAK HILL RD	Dream Field Dr	Kuckkan Ln	496	0.09	0	496	HMA	okay, needs SC	3	3	grass	66
7	65-HMA Overlay	2001	22	ORN-00	ORNIS	CTH T	STH 19	3,062	0.58	0	3,062	HMA	decent. Needs SC	3	4	1/2+	66
6	65-HMA Overlay	2009	22	PER-02	PETIG RD	Emerald Dr	CTH Y (1)	640	0.12	4,851	5,491	HMA	aging cracking	3	3	grass	66
9	70-HMA Pavement	2015	22	PVL-00	PLEASANT VALLEY LN	CTH E	Termini	1,267	0.24	0	1,267	HMA	good	4	3	2	66
9	70-HMA Pavement	2015	21	PVR-01	PIPERSVILLE RD	CTH D	Wesley Rd	3,845	0.73	0	3,845	HMA	Recent HMA	4	3	2	66
10	70-HMA Pavement	2017	21	PVR-02	PIPERSVILLE RD	Wesley Rd	CTH P	3,778	0.72	0	3,778	HMA	2017 HMA	4	3	2	66
7	70-HMA Pavement	2010	22	RRP-01	ROCK RIVER PARADISE	River Rd	Circle Dr	317	0.06	0	317	HMA	good	3	3	1/2+	50
8	70-HMA Pavement	2010	22	RRP-02	ROCK RIVER PARADISE	Circle Dr	North Ln	2,112	0.40	0	2,112	HMA	starting to ravel	3	3	grass	50
7	70-HMA Pavement	2010	22	RRP-03	ROCK RIVER PARADISE	North Ln	Termini	1,426	0.27	0	1,426	HMA	starting to ravel	3	3	grass	50
5	70-HMA Pavement	1986	18	RVR-01	RIVER VIEW RD	CTH Y (1)	Termini	895	0.17	0	895	HMA	okay	2.5	2	grass	
6	70-HMA Pavement	2013	18	RVR-02	RIVER VIEW RD	CTH Y (1)	Termini	510	0.10	895	1,405	HMA	decent	2.5	2	grass	
5	70-HMA Pavement	1986	18	RVR-03	RIVER VIEW RD	CTH Y (1)	Termini	971	0.18	1,405	2,376	HMA	okay	2.5	2	grass	
5	70-HMA Pavement	1974	22	SPD-01	SPRUCE DR	Termini	Crossover STH 26	1,056	0.20	1,056	2,112	HMA	okay	3	3	grass	66
8	70-HMA Pavement	2015	22	SPD-02	SPRUCE DR	Crossover STH 26	Termini	1,452	0.28	1,505	2,957	HMA	great	4	3	1+/2+	50
7	65-HMA Overlay	1995	22	WIR-02	WILLOW RD	Navan Rd	CTH T	1,183	0.22	3,749	4,932	HMA	good	3	3	grass	66
7	70-HMA Pavement	2008	22	WIR-03	WILLOW RD	Navan Rd	CTH T	1,900	0.36	4,932	6,832	HMA	good	3	3	grass	66
7	65-HMA Overlay	1995	22	WIR-04	WILLOW RD	Navan Rd	CTH T	2,197	0.42	6,832	9,029	HMA	good	3	3	grass	66
6	65-HMA Overlay	2011	20	WTR-01	WEST RD	Navan Rd	Freitag Ln	2,640	0.50	0	2,640	HMA	cracking	2.5	3	grass	50
7	70-HMA Pavement	2011	20	WTR-02	WEST RD	Navan Rd	Freitag Ln	2,323	0.44	2,640	4,963	HMA	aging	3	3	grass	50

DC - Pavement Rating - 2017	Type*	Year *	Width	Road Section Code	On Road Name	At	To	Section Length in feet	Mileage	At Offset	To Offset	Current Surf Type	Surface Condition	Base Condition	Ditching Condition	Shoulders	Roadway Right of Way*
7	70-HMA Pavement	2011	20	WTR-03	WEST RD	Freitag Ln	CTH T	3,854	0.73	0	3,854	HMA	pretty good	3.5	3	grass	50
7	70-HMA Pavement	2011	18	WTR-04	WEST RD	CTH T	Clifford Ln	2,587	0.49	0	2,587	HMA	good	3	3	grass	50
8	70-HMA Pavement	2011	22	ZIL-01	ZILLGE LN	Crossover STH 26	Termini	860	0.16	0	860	HMA	good	4	4	-1/2+	66
6	70-HMA Pavement	1995	22	ZIL-02	ZILLGE LN	Crossover STH 26	Termini	479	0.09	860	1,339	HMA	old	3	3	grass	66
6	70-HMA Pavement	1970	22	ASR-00	ASH RD	E Gate Dr	Gopher Hill Rd	2,323	0.44	0	2,323	SC	okay	2.5	3	grass	66
6	65-HMA Overlay	1999	22	BUL-00	BUCHERT LN	Termini	CTH CW	2,798	0.53	0	2,798	SC	okay	3	3	grass	66
7	57-Cold Mix	2000	20	CAD-01	CATTAIL DR	Little Coffee Rd	CTH X	1,485	0.28	0	1,485	SC	cracked	3	2	grass	50
6	57-Cold Mix	2000	20	CAD-02	CATTAIL DR	Little Coffee Rd	CTH X	2,475	0.47	1,485	3,960	SC	main good	2	2	grass	50
6	70-HMA Pavement	2012	21	CLL-00	CLIFFORD LN	West Rd	Termini	2,006	0.38	0	2,006	SC	ok, edges cracking	2.5	3	grass	66
7	70-HMA Pavement	2004	22	EBR-06	EBENEZER RD	Switzke Rd	Airport Rd	581	0.11	0	581	SC	good	4	4	2/3+	66
7	70-HMA Pavement	2004	22	EBR-07	EBENEZER RD	Airport Rd	CTH X	4,224	0.80	0	4,224	SC	okay	3	4	2/3+	66
6	65-HMA Overlay	1999	22	EMD-07	EMERALD DR	Crossover STH 26	Switzke Rd	4,488	0.85	215	4,703	SC	aging	3	4	grass	66
6	65-HMA Overlay	1999	22	EMD-08	EMERALD DR	Switzke Rd	CTH X	211	0.04	0	211	SC	aging	3	4	grass	66
6	70-HMA Pavement	2000	22	EMD-09	EMERALD DR	Switzke Rd	CTH X	4,066	0.77	211	4,277	SC	aging	3	4	grass	66
8	60-HMA on Concrete	2000	20	GDE-02	GATE DR E	Ash Rd	River Rd	2,851	0.54	317	3,168	SC	okay	3	3	grass	66
6	70-HMA Pavement	1974	22	GYR-02	GYPSY RD	CTH T	STH 19	2,851	0.54	0	2,851	SC	okay	3	3	grass	66
6	60-HMA on Concrete	1984	20	HLR-01	HIGHLAND RD	Termini	Gateway Dr	1,109	0.21	0	1,109	SC	aged	3	3	-1/2	66
6	60-HMA on Concrete	1984	20	HLR-02	HIGHLAND RD	Gateway Dr	Termini	1,584	0.30	0	1,584	SC	aged	3	2	2/3	66
6	70-HMA Pavement	2012	22	KAL-00	KASTEN LN	Termini	CTH A (1)	2,270	0.43	0	2,270	SC	decent	2.5	2	grass	66
6	70-HMA Pavement	2014	22	KER-00	KELM RD	Horseshoe Rd	Termini	1,690	0.32	0	1,690	SC	ok	2	3	grass	66
7	70-HMA Pavement	1999	22	LCR-06	LITTLE COFFEE RD	Otto Ln	CTH X	3,590	0.68	0	3,590	SC	looks like 2016 SC?	3	3	grass	66
7	65-HMA Overlay	1997	20	LCR-07	LITTLE COFFEE RD	Otto Ln	CTH X	1,320	0.25	3,590	4,910	SC	looks like 2016 SC?	3	3	grass	66
4	65-HMA Overlay	2013	16	OTL-01	OTTO LN	Termini	Little Coffee Rd	898	0.17	370	1,268	SC	okay	2.5	3	grass	66
5	70-HMA Pavement	1997	20	OTL-02	OTTO LN	Little Coffee Rd	Termini	528	0.10	0	528	SC	good	3	2	grass	60
6	65-HMA Overlay	2012	22	OVD-00	OVERLAND DR	River Rd	Termini	2,851	0.54	2,851	5,702	SC	okay	2.5	3	grass	66
7	65-HMA Overlay	2010	22	PER-01	PETIG RD	Emerald Dr	CTH Y (1)	4,851	0.92	0	4,851	SC	sealed	2	3	grass	66
7	70-HMA Pavement	1997	22	RIR-01	RIVER RD	Overland Dr	Rock River Paradise	317	0.06	0	317	SC	okay	3	3	grass	66
7	70-HMA Pavement	1997	22	RIR-02	RIVER RD	Rock River Paradise	River Ridge Ln	5,544	1.05	0	5,544	SC	decent shape	3	3	grass	66
7	70-HMA Pavement	1997	22	RIR-03	RIVER RD	River Ridge Ln	Martins Way	2,875	0.54	0	2,875	SC	good	3	3	grass	66
7	70-HMA Pavement	1997	22	RIR-04	RIVER RD	Martins Way	Michael Ln	677	0.13	0	677	SC	good	3	3	grass	66
7	70-HMA Pavement	1997	22	RIR-05	RIVER RD	Michael Ln	E Gate Dr	1,886	0.36	0	1,886	SC	good	3	3	grass	66
8	70-HMA Pavement	1986	18	RRL-00	RIVER RIDGE LN	Termini	River Rd	475	0.09	0	475	SC	recent SC	3	2	grass	50
7	60-HMA on Concrete	2015	20	SWR-01	SWITZKE RD	Hillcrest Dr	Emerald Dr	2,904	0.55	0	2,904	SC	okay	3	3	1/2+	66
7	70-HMA Pavement	2010	20	SWR-02	SWITZKE RD	Emerald Dr	Ebenezer Rd	8,026	1.52	0	8,026	SC	good	4	3	1/2+	66
6	65-HMA Overlay	1976	20	TUL-01	TURKE LN	Termini	Turke Ln	2,798	0.53	0	2,798	SC	sealed	2.5	3	grass	66

DC - Pavement Rating - 2017	Type*	Year *	Width	Road Section Code	On Road Name	At	To	Section Length in feet	Mileage	At Offset	To Offset	Current Surf Type	Surface Condition	Base Condition	Ditching Condition	Shoulders	Roadway Right of Way*
8	40-SC over GRV	2015	20	WTR-05	WEST RD	Clifford Ln	Berry Rd	4,940	0.94	0	4,940	SC	mostly good	3	3	grass	
6	65-HMA Overlay	2003	20	WTR-06	WEST RD	Clifford Ln	Berry Rd	551	0.10	4,940	5,491	SC	aged	3	3	grass	
6	70-HMA Pavement	2003	20	WTR-07	WEST RD	Berry Rd	CTH T	3,115	0.59	0	3,115	SC	new SC	2.5	3	grass	50
6	70-HMA Pavement	2003	20	WTR-08	WEST RD	Berry Rd	CTH T	1,584	0.30	3,115	4,699	SC	good	2.5	3	grass	66
6	70-HMA Pavement	1974	22	BER-00	BERRY RD	West Rd	STH 19	2,640	0.50	0	2,640	SC	okay	3	3	grass	66
6	70-HMA Pavement	1979	22	WER-00	WESLEY RD	Aliceton Dr	Pipersville Rd	5,280	1.00	0	5,280	SC Large Pea Stone	aged	2.5	3	grass	66
6	65-HMA Overlay	1993	22	WIR-01	WILLOW RD	Navan Rd	CTH T	3,749	0.71	0	3,749	SC old	worn	3	3	grass	66
4	65-HMA Overlay	1998	22	LAR-00	LANGE RD	Pipersville Rd	CTH E	4,541	0.86	0	4,541	SC old pea stone	poor	1.5	3	grass	66
5	65-HMA Overlay	1998	22	CER-01	CEASER RD	Ranch Rd	Aliceton Dr	1,795	0.34	5,597	7,392	SC old small pea stone	cracking	2	3	grass	66
4	65-HMA Overlay	1992	20	CER-02	CEASER RD	Ranch Rd	Aliceton Dr	3,485	0.66	7,392	10,877	SC old small pea stone	cracking	2	3	grass	66
6	65-HMA Overlay	1989	22	LUD-01	LUTTMAN DR	CTH D	Little Coffee Rd	4,224	0.80	0	4,224	SC old small pea stone	aged okay	2.5	3	grass	66
6	57-Cold Mix	1980	20	SAD-01	SAUCER DR	Shade Rd	Little Coffee Rd	1,320	0.25	0	1,320	SC older pea stone	okay, older SC	2.5	3	grass	50
6	57-Cold Mix	1980	20	SAD-02	SAUCER DR	Little Coffee Rd	Koschnick Rd	1,320	0.25	0	1,320	SC older pea stone	okay, older SC	2.5	3	grass	50
7	65-HMA Overlay	1994	22	BED-02	BERYL DR	Witte Ln	South Rd	2,957	0.56	0	2,957	SC small chip	sealed	3	3	2/2+	66
7	65-HMA Overlay	1994	22	BED-03	BERYL DR	South Rd	CTH X	2,746	0.52	0	2,746	SC small chip	sealed	3	3	2/2+	66
7	65-HMA Overlay	2002	22	BEL-00	BEGGAN LN	STH 16	Termini	1,056	0.20	0	1,056	SC small chip	good	3	3	grass	66
7	70-HMA Pavement	1998	18	DLN-01	D LN	Termini	CTH D	2,746	0.52	0	2,746	SC small chip	recent SC	3	4	grass	66
8	70-HMA Pavement	2013	18	DLN-02	D LN	Termini	CTH D	1,161	0.22	2,746	3,907	SC small chip	recent SC	4	4	grass	66
7	65-HMA Overlay	1976	20	FRL-00	FREITAG LN	Termini	West Rd	1,320	0.25	0	1,320	SC small chip	2016 SC?	3	3	grass	66
7	65-HMA Overlay	1998	22	GHR-01	GOPHER HILL RD	Hustisford Rd	Ash Rd	3,327	0.63	2,323	5,650	SC small chip	2016 SC	3	3	1/2	66
7	65-HMA Overlay	1998	22	GHR-02	GOPHER HILL RD	Ash Rd	STH 16	4,171	0.79	0	4,171	SC small chip	2016 SC	3	3	1/2	66
7	70-HMA Pavement	1970	22	GHR-03	GOPHER HILL RD	STH 16	E Gate Dr	211	0.04	0	211	SC small chip	2016 SC	3	3	1/2	66
7	70-HMA Pavement	2014	20	HOR-02	HORSESHOE RD	CTH T	Kelm Rd	5,750	1.09	3,490	9,240	SC small chip	decent	3	3	grass	
7	65-HMA Overlay	2014	20	HOR-03	HORSESHOE RD	Kelm Rd	Hilltop Rd	2,587	0.49	0	2,587	SC small chip	good	3	4	grass	66
7	70-HMA Pavement	2014	20	HOR-04	HORSESHOE RD	Kelm Rd	Hilltop Rd	106	0.02	2,587	2,693	SC small chip	good	3	4	grass	66
7	70-HMA Pavement	2014	20	HOR-05	HORSESHOE RD	Hilltop Rd	Termini	1,373	0.26	0	1,373	SC small chip	recent SC	3	3	grass	66
6	65-HMA Overlay	2008	22	HTR-01	HILLTOP RD	Termini	CTH A (1)	2,217	0.42	0	2,217	SC small chip	okay	2.5	3	grass	66
6	70-HMA Pavement	2008	22	HTR-02	HILLTOP RD	Termini	CTH A (1)	3,749	0.71	2,217	5,966	SC small chip	okay	2.5	3	grass	66
8	70-HMA Pavement	2010	20	LCR-01	LITTLE COFFEE RD	Saucer Dr	Luttman Dr	4,710	0.89	0	4,710	SC small chip	great	4	3	grass	66
8	70-HMA Pavement	2010	20	LCR-03	LITTLE COFFEE RD	Saucer Dr	Luttman Dr	466	0.09	6,820	7,286	SC small chip	great	4	3	grass	
8	70-HMA Pavement	1991	19	LCR-04	LITTLE COFFEE RD	Luttman Dr	Otto Ln	1,320	0.25	0	1,320	SC small chip	great	4	3	grass	66
8	65-HMA Overlay	2002	20	LCR-05	LITTLE COFFEE RD	Luttman Dr	Otto Ln	2,112	0.40	1,320	3,432	SC small chip	pretty good	4	3	grass	66
8	65-HMA Overlay	2002	22	LOR-01	LOAM RD	Termini	CTH T	1,320	0.25	0	1,320	SC small chip	new SC. Good	3	3	grass	66
7	65-HMA Overlay	2015	22	LOR-02	LOAM RD	CTH T	CTH T	3,907	0.74	0	3,907	SC small chip	recent SC	2.5	3	grass	66
8	70-HMA Pavement	1974	20	RIL-00	RIVERDALE LN	Termini	CTH A (1)	1,426	0.27	0	1,426	SC small chip	recent SC	2.5	3	grass	60

DC - Pavement Rating - 2017	Type*	Year *	Width	Road Section Code	On Road Name	At	To	Section Length in feet	Mileage	At Offset	To Offset	Current Surf Type	Surface Condition	Base Condition	Ditching Condition	Shoulders	Roadway Right of Way*
8	57-Cold Mix	2010	20	SOR-01	SOUTH RD	Beryl Dr	Boomer St	317	0.06	2,376	2,693	SC small chip	good	3	3	grass	66
8	65-HMA Overlay	2010	20	SOR-01	SOUTH RD	Beryl Dr	Boomer St	2,376	0.45	0	2,376	SC small chip	good	3	3	grass	66
5	57-Cold Mix	2013	18	WIL-00	WITTE LN	Termini	Beryl Dr	2,798	0.53	0	2,798	SC small chip	lots of lateral cracking	2	2	grass	66
7	70-HMA Pavement	2001	20	NAR-01	NAVAN RD	CTH A (1)	Baurichter Ln	2,429	0.46	0	2,429	SC stone	sealed. Good	3	2	grass	66
7	70-HMA Pavement	2001	20	NAR-02	NAVAN RD	Baurichter Ln	Willow Rd	3,274	0.62	0	3,274	SC stone	sealed. Good	3	2	grass	66
7	70-HMA Pavement	2001	20	NAR-03	NAVAN RD	Willow Rd	Thoren Ln	475	0.09	0	475	SC stone	sealed. Good	3	2	grass	66
7	70-HMA Pavement	2001	20	NAR-04	NAVAN RD	Thoren Ln	Krakov Ln	1,373	0.26	0	1,373	SC stone	sealed. Good	3	2	grass	66

Town of Watertown - 2017			
Roads by Surface Type			
Surface Type	Feet	Miles	%
Hot Mix Asphalt	127,702	24.19	41.3%
Seal Coat	178,876	33.88	57.8%
Concrete	2,667	0.51	0.9%
Gravel	317	0.06	0.1%
Total	309,562	58.63	100.0%

Roads - Surface type by % of Miles

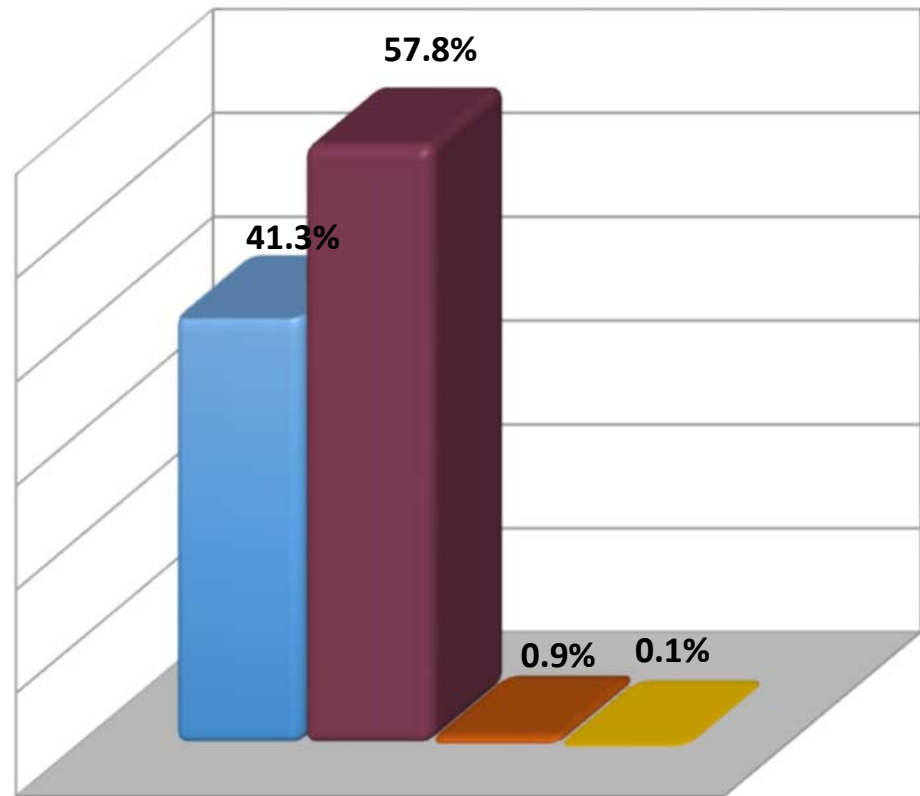

■ Hot Mix Asphalt ■ Seal Coat ■ Concrete ■ Gravel

DC - Pavement Rating - 2017	Type*	Year *	Width	Road Section Code	On Road Name	At	To	Section Length in feet	Mileage	At Offset	To Offset	Current Surf Type	Surface Condition	Base Condition	Ditching Condition	Shoulders	Roadway Right of Way*
3	35-Gravel	1988	10	HID-01	HILLCREST DR	Termini	Switzke Rd	317	0.06	0	317	GRV	clean gravel	2	2	grass	50
4	65-HMA Overlay	2013	16	OTL-01	OTTO LN	Termini	Little Coffee Rd	898	0.17	370	1,268	SC	okay	2.5	3	grass	66
7	70-HMA Pavement	1998	18	DLN-01	D LN	Termini	CTH D	2,746	0.52	0	2,746	SC small chip	recent SC	3	4	grass	66
8	70-HMA Pavement	2013	18	DLN-02	D LN	Termini	CTH D	1,161	0.22	2,746	3,907	SC small chip	recent SC	4	4	grass	66
7	57-Cold Mix	2013	18	GYR-01	GYPSY RD	Termini	CTH T	2,640	0.50	581	3,221	HMA	good	3	3	grass	66
8	70-HMA Pavement	1986	18	RRL-00	RIVER RIDGE LN	Termini	River Rd	475	0.09	0	475	SC	recent SC	3	2	grass	50
5	70-HMA Pavement	1986	18	RVR-01	RIVER VIEW RD	CTH Y (1)	Termini	895	0.17	0	895	HMA	okay	2.5	2	grass	
6	70-HMA Pavement	2013	18	RVR-02	RIVER VIEW RD	CTH Y (1)	Termini	510	0.10	895	1,405	HMA	decent	2.5	2	grass	
5	70-HMA Pavement	1986	18	RVR-03	RIVER VIEW RD	CTH Y (1)	Termini	971	0.18	1,405	2,376	HMA	okay	2.5	2	grass	
5	57-Cold Mix	2013	18	WIL-00	WITTE LN	Termini	Beryl Dr	2,798	0.53	0	2,798	SC small chip	lots of lateral cracking	2	2	grass	66
7	70-HMA Pavement	2011	18	WTR-04	WEST RD	CTH T	Clifford Ln	2,587	0.49	0	2,587	HMA	good	3	3	grass	50
8	70-HMA Pavement	1991	19	LCR-04	LITTLE COFFEE RD	Luttman Dr	Otto Ln	1,320	0.25	0	1,320	SC small chip	great	4	3	grass	66
5	65-HMA Overlay	2002	20	ALD-01	ALICETON DR	CTH P	Ceaser Rd	975	0.18	0	975	HMA	poor	2	2.5	grass	
6	65-HMA Overlay	2002	20	ALD-02	ALICETON DR	CTH P	Ceaser Rd	895	0.17	975	1,870	HMA	ravleing	3	2.5	grass	
5	65-HMA Overlay	2002	20	ALD-03	ALICETON DR	CTH P	Ceaser Rd	717	0.14	1,870	2,587	HMA	poor	2	2.5	grass	
5	65-HMA Overlay	1994	20	ALD-04	ALICETON DR	Ceaser Rd	Wesley Rd	1,320	0.25	0	1,320	HMA	poor	2	3	grass	66
7	57-Cold Mix	2000	20	CAD-01	CATTAIL DR	Little Coffee Rd	CTH X	1,485	0.28	0	1,485	SC	cracked	3	2	grass	50
6	57-Cold Mix	2000	20	CAD-02	CATTAIL DR	Little Coffee Rd	CTH X	2,475	0.47	1,485	3,960	SC	main good	2	2	grass	
4	65-HMA Overlay	1992	20	CER-02	CEASER RD	Ranch Rd	Aliceton Dr	3,485	0.66	7,392	10,877	SC old small pea stone	cracking	2	3	grass	66
6	70-HMA Pavement	2010	20	CID-00	CIRCLE DR	Termini	Rock River Paradise	317	0.06	0	317	HMA	lots of cracking	2.5	2	grass	60
8	65-HMA Overlay	2012	20	DFD-00	DREAM FIELD DR	Oak Hill Rd	Termini	720	0.14	0	720	HMA	cracking	4	3	grass	66
7	65-HMA Overlay	1976	20	FRL-00	FREITAG LN	Termini	West Rd	1,320	0.25	0	1,320	SC small chip	2016 SC?	3	3	grass	66
8	60-HMA on Concrete	2000	20	GDE-02	GATE DR E	Ash Rd	River Rd	2,851	0.54	317	3,168	SC	okay	3	3	grass	66
9	65-HMA Overlay	2016	20	GRL-02	GRANITE LN	Airport Rd	Termini	158	0.03	792	950	HMA	recent	3	3	1/2	66
8	60-HMA on Concrete	1984	20	HIR-13	HIGH RD (01)	High Rd (2)	CTH Y (1)	886	0.17	581	1,467	HMA	good	3	3	1/2+	66
6	60-HMA on Concrete	1984	20	HLR-01	HIGHLAND RD	Termini	Gateway Dr	1,109	0.21	0	1,109	SC	aged	3	3	-1/2	66
6	60-HMA on Concrete	1984	20	HLR-02	HIGHLAND RD	Gateway Dr	Termini	1,584	0.30	0	1,584	SC	aged	3	2	2/3	66
7	70-HMA Pavement	2014	20	HOR-01	HORSESHOE RD	CTH T	Kelm Rd	3,490	0.66	0	3,490	HMA	good	3	3	grass	
7	70-HMA Pavement	2014	20	HOR-02	HORSESHOE RD	CTH T	Kelm Rd	5,750	1.09	3,490	9,240	SC small chip	decent	3	3	grass	
7	65-HMA Overlay	2014	20	HOR-03	HORSESHOE RD	Kelm Rd	Hilltop Rd	2,587	0.49	0	2,587	SC small chip	good	3	4	grass	66
7	70-HMA Pavement	2014	20	HOR-04	HORSESHOE RD	Kelm Rd	Hilltop Rd	106	0.02	2,587	2,693	SC small chip	good	3	4	grass	66

DC - Pavement Rating - 2017	Type*	Year *	Width	Road Section Code	On Road Name	At	To	Section Length in feet	Mileage	At Offset	To Offset	Current Surf Type	Surface Condition	Base Condition	Ditching Condition	Shoulders	Roadway Right of Way*
7	70-HMA Pavement	2014	20	HOR-05	HORSESHOE RD	Hilltop Rd	Termini	1,373	0.26	0	1,373	SC small chip	recent SC	3	3	grass	66
9	70-HMA Pavement	2012	20	JER-01	JEFFERSON RD (01)	CTH Y (1)	CTH Y (2)	81	0.02	0	81	HMA	2012 reconstruct	4	4	2/2+	66
9	70-HMA Pavement	2012	20	JER-05	JEFFERSON RD (01)	E Horseshoe Rd (2)	Jefferson Rd (2)	138	0.03	0	138	HMA	2012 reconstruct	4	4	2/2+	66
9	70-HMA Pavement	2012	20	JR2-00	JEFFERSON RD (02)	Jefferson Rd (1)	E Horseshoe Rd (1)	71	0.01	0	71	HMA	2012 reconstruct	4	4	2/2+	66
8	70-HMA Pavement	2010	20	LCR-01	LITTLE COFFEE RD	Saucer Dr	Luttman Dr	4,710	0.89	0	4,710	SC small chip	great	4	3	grass	66
10	70-HMA Pavement	2016	20	LCR-02	LITTLE COFFEE RD	Saucer Dr	Luttman Dr	2,110	0.40	4,710	6,820	HMA	New HMA	5	3	2	
8	70-HMA Pavement	2010	20	LCR-03	LITTLE COFFEE RD	Saucer Dr	Luttman Dr	466	0.09	6,820	7,286	SC small chip	great	4	3	grass	
8	65-HMA Overlay	2002	20	LCR-05	LITTLE COFFEE RD	Luttman Dr	Otto Ln	2,112	0.40	1,320	3,432	SC small chip	pretty good	4	3	grass	66
7	65-HMA Overlay	1997	20	LCR-07	LITTLE COFFEE RD	Otto Ln	CTH X	1,320	0.25	3,590	4,910	SC	looks like 2016 SC?	3	3	grass	66
7	70-HMA Pavement	2001	20	NAR-01	NAVAN RD	CTH A (1)	Baurichter Ln	2,429	0.46	0	2,429	SC stone	sealed. Good	3	2	grass	66
7	70-HMA Pavement	2001	20	NAR-02	NAVAN RD	Baurichter Ln	Willow Rd	3,274	0.62	0	3,274	SC stone	sealed. Good	3	2	grass	66
7	70-HMA Pavement	2001	20	NAR-03	NAVAN RD	Willow Rd	Thoren Ln	475	0.09	0	475	SC stone	sealed. Good	3	2	grass	66
7	70-HMA Pavement	2001	20	NAR-04	NAVAN RD	Thoren Ln	Krakow Ln	1,373	0.26	0	1,373	SC stone	sealed. Good	3	2	grass	66
7	65-HMA Overlay	2010	20	NOL-00	NORTH LN	Rock River Paradise	Termini	422	0.08	0	422	HMA	okay	3	3	grass	60
5	70-HMA Pavement	1997	20	OTL-02	OTTO LN	Little Coffee Rd	Termini	528	0.10	0	528	SC	good	3	2	grass	60
8	70-HMA Pavement	1974	20	RIL-00	RIVERDALE LN	Termini	CTH A (1)	1,426	0.27	0	1,426	SC small chip	recent SC	2.5	3	grass	60
6	57-Cold Mix	1980	20	SAD-01	SAUCER DR	Shade Rd	Little Coffee Rd	1,320	0.25	0	1,320	SC older pea stone	okay, older SC	2.5	3	grass	50
6	57-Cold Mix	1980	20	SAD-02	SAUCER DR	Little Coffee Rd	Koschnick Rd	1,320	0.25	0	1,320	SC older pea stone	okay, older SC	2.5	3	grass	50
8	57-Cold Mix	2010	20	SOR-01	SOUTH RD	Beryl Dr	Boomer St	317	0.06	2,376	2,693	SC small chip	good	3	3	grass	66
8	65-HMA Overlay	2010	20	SOR-01	SOUTH RD	Beryl Dr	Boomer St	2,376	0.45	0	2,376	SC small chip	good	3	3	grass	66
7	60-HMA on Concrete	2015	20	SWR-01	SWITZKE RD	Hillcrest Dr	Emerald Dr	2,904	0.55	0	2,904	SC	okay	3	3	1/2+	66
7	70-HMA Pavement	2010	20	SWR-02	SWITZKE RD	Emerald Dr	Ebenezer Rd	8,026	1.52	0	8,026	SC	good	4	3	1/2+	66
6	65-HMA Overlay	1976	20	TUL-01	TURKE LN	Termini	Turke Ln	2,798	0.53	0	2,798	SC	sealed	2.5	3	grass	66
6	65-HMA Overlay	2011	20	WTR-01	WEST RD	Navan Rd	Freitag Ln	2,640	0.50	0	2,640	HMA	cracking	2.5	3	grass	50
7	70-HMA Pavement	2011	20	WTR-02	WEST RD	Navan Rd	Freitag Ln	2,323	0.44	2,640	4,963	HMA	aging	3	3	grass	50
7	70-HMA Pavement	2011	20	WTR-03	WEST RD	Freitag Ln	CTH T	3,854	0.73	0	3,854	HMA	pretty good	3.5	3	grass	50
8	40-SC over GRV	2015	20	WTR-05	WEST RD	Clifford Ln	Berry Rd	4,940	0.94	0	4,940	SC	mostly good	3	3	grass	
6	65-HMA Overlay	2003	20	WTR-06	WEST RD	Clifford Ln	Berry Rd	551	0.10	4,940	5,491	SC	aged	3	3	grass	
6	70-HMA Pavement	2003	20	WTR-07	WEST RD	Berry Rd	CTH T	3,115	0.59	0	3,115	SC	new SC	2.5	3	grass	50
6	70-HMA Pavement	2003	20	WTR-08	WEST RD	Berry Rd	CTH T	1,584	0.30	3,115	4,699	SC	good	2.5	3	grass	66
6	70-HMA Pavement	2012	21	CLL-00	CLIFFORD LN	West Rd	Termini	2,006	0.38	0	2,006	SC	ok, edges cracking	2.5	3	grass	66
7	70-HMA Pavement	2012	21	DOL-00	DONALD LN	Termini	E Gate Dr	1,795	0.34	0	1,795	HMA	needs SC	3	3	grass	66
9	70-HMA Pavement	2015	21	PVR-01	PIPERSVILLE RD	CTH D	Wesley Rd	3,845	0.73	0	3,845	HMA	Recent HMA	4	3	2	66
10	70-HMA Pavement	2017	21	PVR-02	PIPERSVILLE RD	Wesley Rd	CTH P	3,778	0.72	0	3,778	HMA	2017 HMA	4	3	2	66

DC - Pavement Rating - 2017	Type*	Year *	Width	Road Section Code	On Road Name	At	To	Section Length in feet	Mileage	At Offset	To Offset	Current Surf Type	Surface Condition	Base Condition	Ditching Condition	Shoulders	Roadway Right of Way*
9	70-HMA Pavement	2014	22	AIR-01	AIRPORT RD	Ebenezer Rd	Granite Ln	3,379	0.64	0	3,379	HMA	good	4	3	1/2+	66
5	65-HMA Overlay	1998	22	AIR-02	AIRPORT RD	Granite Ln	Gateway Dr	53	0.01	0	53	HMA	heavy cracking	3	3	1/2+	66
5	65-HMA Overlay	1979	22	AIR-03	AIRPORT RD	Granite Ln	Gateway Dr	1,313	0.25	53	2,074	HMA	heavy cracking	3	3	1/2+	66
7	70-HMA Pavement	2005	22	ALD-05	ALICETON DR	Wesley Rd	CTH D	2,746	0.52	0	2,746	HMA	2017 CF done	3	3	grass	66
6	70-HMA Pavement	1970	22	ASR-00	ASH RD	E Gate Dr	Gopher Hill Rd	2,323	0.44	0	2,323	SC	okay	2.5	3	grass	66
5	65-HMA Overlay	1999	22	AVD-00	ALVOSS DR	Linda Ln	E Horseshoe Rd (1)	1,320	0.25	226	1,546	HMA	poor shape	2	3	grass	66
9	70-HMA Pavement	2014	22	BED-01	BERYL DR	CTH E	Witte Ln	2,323	0.44	0	2,323	HMA	good	4	3	2/2+	66
7	65-HMA Overlay	1994	22	BED-02	BERYL DR	Witte Ln	South Rd	2,957	0.56	0	2,957	SC small chip	sealed	3	3	2/2+	66
7	65-HMA Overlay	1994	22	BED-03	BERYL DR	South Rd	CTH X	2,746	0.52	0	2,746	SC small chip	sealed	3	3	2/2+	66
7	65-HMA Overlay	2002	22	BEL-00	BEGGAN LN	STH 16	Termini	1,056	0.20	0	1,056	SC small chip	good	3	3	grass	66
6	70-HMA Pavement	1974	22	BER-00	BERRY RD	West Rd	STH 19	2,640	0.50	0	2,640	SC	okay	3	3	grass	66
6	65-HMA Overlay	1999	22	BOC-01	BOJE CT	Termini	Boje Ln	317	0.06	0	317	HMA	aged	3	2	grass	66
7	65-HMA Overlay	1999	22	BOC-02	BOJE CT	Boje Ln	Termini	1,056	0.20	0	1,056	HMA	aging	3	3	grass	66
7	65-HMA Overlay	1999	22	BOL-01	BOJE LN	Boje Ct	Country Ridge Ct	1,267	0.24	0	1,267	HMA	aging	3	3	grass	66
7	65-HMA Overlay	1999	22	BOL-02	BOJE LN	Country Ridge Ct	Oak Hill Rd	423	0.08	0	423	HMA	aging	3	3	grass	66
6	65-HMA Overlay	1999	22	BUL-00	BUCHERT LN	Termini	CTH CW	2,798	0.53	0	2,798	SC	okay	3	3	grass	66
5	65-HMA Overlay	1998	22	CER-01	CEASER RD	Ranch Rd	Aliceton Dr	1,795	0.34	5,597	7,392	SC old small pea stone	cracking	2	3	grass	66
7	70-HMA Pavement	2013	22	CRC-00	COUNTRY RIDGE CT	Boje Ln	Termini	908	0.17	0	908	HMA	lots of CF done	3	3	1/2	66
8	70-HMA Pavement	2012	22	EBR-01	EBENEZER RD	CTH Y (1)	High Rd (1)	3,428	0.65	0	3,428	HMA	decent	4	3	-1/2	
7	65-HMA Overlay	2002	22	EBR-02	EBENEZER RD	CTH Y (1)	High Rd (1)	2,535	0.48	3,428	5,963	HMA	aging	3	3	grass	
6	65-HMA Overlay	2002	22	EBR-04	EBENEZER RD	High Rd (1)	Crossover STH 26	686	0.13	0	686	HMA	cracking	3	4	1+/2+	66
8	70-HMA Pavement	2012	22	EBR-05	EBENEZER RD	Crossover STH 26	Switzke Rd	528	0.10	0	528	HMA	good	5	4	1/2+	66
7	70-HMA Pavement	2004	22	EBR-06	EBENEZER RD	Switzke Rd	Airport Rd	581	0.11	0	581	SC	good	4	4	2/3+	66
7	70-HMA Pavement	2004	22	EBR-07	EBENEZER RD	Airport Rd	CTH X	4,224	0.80	0	4,224	SC	okay	3	4	2/3+	66
8	70-HMA Pavement	2012	22	EMD-01	EMERALD DR	CTH Y (1)	Petig Rd	1,432	0.27	0	1,432	HMA	aging	4	4	1-2+	
5	70-HMA Pavement	1999	22	EMD-02	EMERALD DR	CTH Y (1)	Petig Rd	660	0.13	1,432	2,092	HMA	old cracked	3	3	1-2+	
8	70-HMA Pavement	2012	22	EMD-03	EMERALD DR	CTH Y (1)	Petig Rd	1,815	0.34	2,092	3,907	HMA	aging	4	4	1-2+	
7	70-HMA Pavement	2005	22	EMD-04	EMERALD DR	Petig Rd	Crossover STH 26	1,312	0.25	0	1,312	HMA	raveling aging	4	4	grass	66
8	70-HMA Pavement	2011	22	EMD-05	EMERALD DR	Petig Rd	Crossover STH 26	906	0.17	1,312	2,218	HMA	aging	4	4	1/2+	66
8	70-HMA Pavement	2011	22	EMD-06	EMERALD DR	Crossover STH 26	Switzke Rd	215	0.04	0	215	HMA	good	4	4	2/3+	66
6	65-HMA Overlay	1999	22	EMD-07	EMERALD DR	Crossover STH 26	Switzke Rd	4,488	0.85	215	4,703	SC	aging	3	4	grass	66
6	65-HMA Overlay	1999	22	EMD-08	EMERALD DR	Switzke Rd	CTH X	211	0.04	0	211	SC	aging	3	4	grass	66
6	70-HMA Pavement	2000	22	EMD-09	EMERALD DR	Switzke Rd	CTH X	4,066	0.77	211	4,277	SC	aging	3	4	grass	66
9	70-HMA Pavement	2015	22	GDE-01	GATE DR E	Ash Rd	River Rd	317	0.06	0	317	HMA	2015 HMA	4	3	grass	66
7	65-HMA Overlay	2000	22	GDE-06	GATE DR E	Gopher Hill Rd	East Gate Dr	683	0.13	1,535	2,218	HMA	okay	3	3	grass	

DC - Pavement Rating - 2017	Type*	Year *	Width	Road Section Code	On Road Name	At	To	Section Length in feet	Mileage	At Offset	To Offset	Current Surf Type	Surface Condition	Base Condition	Ditching Condition	Shoulders	Roadway Right of Way*
7	65-HMA Overlay	1998	22	GHR-01	GOPHER HILL RD	Hustisford Rd	Ash Rd	3,327	0.63	2,323	5,650	SC small chip	2016 SC	3	3	1/2	66
7	65-HMA Overlay	1998	22	GHR-02	GOPHER HILL RD	Ash Rd	STH 16	4,171	0.79	0	4,171	SC small chip	2016 SC	3	3	1/2	66
7	70-HMA Pavement	1970	22	GHR-03	GOPHER HILL RD	STH 16	E Gate Dr	211	0.04	0	211	SC small chip	2016 SC	3	3	1/2	66
8	70-HMA Pavement	2010	22	GOL-00	GROTH LN	Frohling Ln	Termini	1,253	0.24	0	1,253	HMA	decent. Needs SC	4	3	1/2+	66
9	65-HMA Overlay	2016	22	GRL-01	GRANITE LN	Airport Rd	Termini	792	0.15	0	792	HMA	recent	3	3	1/2	66
6	70-HMA Pavement	1974	22	GYR-02	GYPSEY RD	CTH T	STH 19	2,851	0.54	0	2,851	SC	okay	3	3	grass	66
5	70-HMA Pavement	1988	22	HID-02	HILLCREST DR	Termini	Switzke Rd	739	0.14	317	1,056	HMA	poor	2	3	grass	66
9	70-HMA Pavement	2015	22	HO2-01	HORSESHOE RD E (02)	E Horseshoe Rd (1)	CTH A (1)	100	0.02	0	100	HMA	2yr old HMA	4	4	2/2+	66
9	70-HMA Pavement	2015	22	HO2-02	HORSESHOE RD E (02)	E Horseshoe Rd (1)	Jefferson Rd (1)	83	0.02	0	83	HMA	2yr old HMA	4	4	2/2+	66
9	70-HMA Pavement	2015	22	HRE-06	HORSESHOE RD E (01)	E Horseshoe Rd (2)	Oakland Ave	5,696	1.08	2,165	7,861	HMA	2yr old HMA	4	4	2/2+	66
9	70-HMA Pavement	2015	22	HRE-10	HORSESHOE RD E (01)	Oakland Ave	E Horseshoe Rd (1)	60	0.01	0	60	HMA	2yr old HMA	4	4	2/2+	66
6	65-HMA Overlay	2008	22	HTR-01	HILLTOP RD	Termini	CTH A (1)	2,217	0.42	0	2,217	SC small chip	okay	2.5	3	grass	66
6	70-HMA Pavement	2008	22	HTR-02	HILLTOP RD	Termini	CTH A (1)	3,749	0.71	2,217	5,966	SC small chip	okay	2.5	3	grass	66
7	70-HMA Pavement	2001	22	HTR-03	HILLTOP RD	CTH A (1)	Horseshoe Rd	3,854	0.73	0	3,854	HMA	great for 16 yr old	4	4	grass	66
9	65-HMA Overlay	1999	22	JER-07	JEFFERSON RD (01)	Jefferson Rd (2)	CTH Y (1)	85	0.02	317	402	HMA	2012 reconstruct	4	4	2/2+	66
6	70-HMA Pavement	2012	22	KAL-00	KASTEN LN	Termini	CTH A (1)	2,270	0.43	0	2,270	SC	decent	2.5	2	grass	66
6	70-HMA Pavement	2014	22	KER-00	KELM RD	Horseshoe Rd	Termini	1,690	0.32	0	1,690	SC	ok	2	3	grass	66
6	70-HMA Pavement	2009	22	KUL-00	KUCKKAN LN	Termini	Oak Hill Rd	1,584	0.30	0	1,584	HMA	aging	2	3	grass	66
4	65-HMA Overlay	1998	22	LAR-00	LANGE RD	Pipersville Rd	CTH E	4,541	0.86	0	4,541	SC old pea stone	poor	1.5	3	grass	66
7	70-HMA Pavement	1999	22	LCR-06	LITTLE COFFEE RD	Otto Ln	CTH X	3,590	0.68	0	3,590	SC	looks like 2016 SC?	3	3	grass	66
8	65-HMA Overlay	2002	22	LOR-01	LOAM RD	Termini	CTH T	1,320	0.25	0	1,320	SC small chip	new SC. Good	3	3	grass	66
7	65-HMA Overlay	2015	22	LOR-02	LOAM RD	CTH T	CTH T	3,907	0.74	0	3,907	SC small chip	recent SC	2.5	3	grass	66
6	65-HMA Overlay	1989	22	LUD-01	LUTTMAN DR	CTH D	Little Coffee Rd	4,224	0.80	0	4,224	SC old small pea stone	aged okay	2.5	3	grass	66
8	70-HMA Pavement	2011	22	MAC-00	MATTHEW CT	Michael Ln	Termini	634	0.12	0	634	HMA	decent. Needs SC	3.5	3	grass	66
7	70-HMA Pavement	2006	22	MAW-00	MARTINS WAY	River Rd	Termini	773	0.15	0	773	HMA	decent. Needs SC	3	3	grass	66
8	70-HMA Pavement	2011	22	MIL-01	MICHAEL LN	River Rd	Matthew Ct	634	0.12	0	634	HMA	decent. Needs SC	3.5	3	grass	66
8	70-HMA Pavement	2011	22	MIL-02	MICHAEL LN	Matthew Ct	Termini	686	0.13	0	686	HMA	decent. Needs SC	3.5	3	grass	66
7	65-HMA Overlay	2001	22	ORN-00	ORNIS	CTH T	STH 19	3,062	0.58	0	3,062	HMA	decent. Needs SC	3	4	1/2+	66
6	65-HMA Overlay	2012	22	OVD-00	OVERLAND DR	River Rd	Termini	2,851	0.54	2,851	5,702	SC	okay	2.5	3	grass	66
7	65-HMA Overlay	2010	22	PER-01	PETIG RD	Emerald Dr	CTH Y (1)	4,851	0.92	0	4,851	SC	sealed	2	3	grass	66
6	65-HMA Overlay	2009	22	PER-02	PETIG RD	Emerald Dr	CTH Y (1)	640	0.12	4,851	5,491	HMA	aging cracking	3	3	grass	66
9	70-HMA Pavement	2015	22	PVL-00	PLEASANT VALLEY LN	CTH E	Termini	1,267	0.24	0	1,267	HMA	good	4	3	2	66
7	70-HMA Pavement	1997	22	RIR-01	RIVER RD	Overland Dr	Rock River Paradise	317	0.06	0	317	SC	okay	3	3	grass	66
7	70-HMA Pavement	1997	22	RIR-02	RIVER RD	Rock River Paradise	River Ridge Ln	5,544	1.05	0	5,544	SC	decent shape	3	3	grass	66
7	70-HMA Pavement	1997	22	RIR-03	RIVER RD	River Ridge Ln	Martins Way	2,875	0.54	0	2,875	SC	good	3	3	grass	66

DC - Pavement Rating - 2017	Type*	Year *	Width	Road Section Code	On Road Name	At	To	Section Length in feet	Mileage	At Offset	To Offset	Current Surf Type	Surface Condition	Base Condition	Ditching Condition	Shoulders	Roadway Right of Way*
7	70-HMA Pavement	1997	22	RIR-04	RIVER RD	Martins Way	Michael Ln	677	0.13	0	677	SC	good	3	3	grass	66
7	70-HMA Pavement	1997	22	RIR-05	RIVER RD	Michael Ln	E Gate Dr	1,886	0.36	0	1,886	SC	good	3	3	grass	66
7	70-HMA Pavement	2010	22	RRP-01	ROCK RIVER PARADISE	River Rd	Circle Dr	317	0.06	0	317	HMA	good	3	3	1/2+	50
8	70-HMA Pavement	2010	22	RRP-02	ROCK RIVER PARADISE	Circle Dr	North Ln	2,112	0.40	0	2,112	HMA	starting to ravel	3	3	grass	50
7	70-HMA Pavement	2010	22	RRP-03	ROCK RIVER PARADISE	North Ln	Termini	1,426	0.27	0	1,426	HMA	starting to ravel	3	3	grass	50
5	70-HMA Pavement	1974	22	SPD-01	SPRUCE DR	Termini	Crossover STH 26	1,056	0.20	1,056	2,112	HMA	okay	3	3	grass	66
8	70-HMA Pavement	2015	22	SPD-02	SPRUCE DR	Crossover STH 26	Termini	1,452	0.28	1,505	2,957	HMA	great	4	3	1+/2+	50
6	70-HMA Pavement	1979	22	WER-00	WESLEY RD	Aliceton Dr	Pipersville Rd	5,280	1.00	0	5,280	SC Large Pea Stone	aged	2.5	3	grass	66
6	65-HMA Overlay	1993	22	WIR-01	WILLOW RD	Navan Rd	CTH T	3,749	0.71	0	3,749	SC old	worn	3	3	grass	66
7	65-HMA Overlay	1995	22	WIR-02	WILLOW RD	Navan Rd	CTH T	1,183	0.22	3,749	4,932	HMA	good	3	3	grass	66
7	70-HMA Pavement	2008	22	WIR-03	WILLOW RD	Navan Rd	CTH T	1,900	0.36	4,932	6,832	HMA	good	3	3	grass	66
7	65-HMA Overlay	1995	22	WIR-04	WILLOW RD	Navan Rd	CTH T	2,197	0.42	6,832	9,029	HMA	good	3	3	grass	66
8	70-HMA Pavement	2011	22	ZIL-01	ZILLGE LN	Crossover STH 26	Termini	860	0.16	0	860	HMA	good	4	4	-1/2+	66
6	70-HMA Pavement	1995	22	ZIL-02	ZILLGE LN	Crossover STH 26	Termini	479	0.09	860	1,339	HMA	old	3	3	grass	66
7	65-HMA Overlay	2002	24	EBR-03	EBENEZER RD	CTH Y (1)	High Rd (1)	465	0.09	5,963	6,428	HMA	aging, raveling	4	3	curb grass	
10	70-HMA Pavement	2017	24	FHL-00	FROHLING LN	Groth Ln	STH 19	581	0.11	0	581	HMA	2017 HMA	4	3	-1/2	66
8	70-HMA Pavement	2010	24	GAD-00	GATEWAY DR	Highland Rd	High Rd (1)	289	0.05	0	289	HMA	okay	4	4	2+	66
8	70-HMA Pavement	2011	24	HIR-11	HIGH RD (01)	High Rd (2)	CTH Y (1)	355	0.07	0	355	HMA	good	3	3	1/2+	66
8	70-HMA Pavement	2011	24	HIR-12	HIGH RD (01)	High Rd (2)	CTH Y (1)	226	0.04	355	581	HMA	good	3	3	1/2+	66
9	70-HMA Pavement	2012	24	JER-03	JEFFERSON RD (01)	CTH Y (2)	E Horseshoe Rd (2)	1,172	0.22	370	1,542	HMA	2012 reconstruct	4	4	2/2+	66
4	60-HMA on Concrete	1976	25	HIR-01	HIGH RD (01)	Termini	Ebenezer Rd	1,690	0.32	0	1,690	HMA	lots of cracking	2	2	grass	66
6	60-HMA on Concrete	1984	28	HIR-02	HIGH RD (01)	Ebenezer Rd	Gateway Dr	3,540	0.67	0	3,540	HMA	aged center 18ft	3	3	grass	66
7	70-HMA Pavement	2010	28	HIR-03	HIGH RD (01)	Ebenezer Rd	Gateway Dr	1,238	0.23	3,540	4,778	HMA	okay	4	4	2/3+	66
7	70-HMA Pavement	2010	28	HIR-04	HIGH RD (01)	Ebenezer Rd	Gateway Dr	977	0.19	4,778	5,755	HMA	okay	4	4	2/3+	66
9	70-HMA Pavement	2012	28	JER-02	JEFFERSON RD (01)	CTH Y (2)	E Horseshoe Rd (2)	370	0.07	0	370	HMA	2012 reconstruct	4	4	2/2+	66
8	60-HMA on Concrete	2012	30	GDE-03	GATE DR E	River Rd	Donald Ln	2,112	0.40	0	2,112	HMA	good	4	3	1/2+	66
8	60-HMA on Concrete	2012	30	GDE-04	GATE DR E	Donald Ln	Gopher Hill Rd	581	0.11	0	581	HMA	good	4	3	1/2+	66
9	70-HMA Pavement	2012	30	GDE-05	GATE DR E	Gopher Hill Rd	East Gate Dr	1,535	0.29	0	1,535	HMA	good	4	3	1/2+	
7	75-Concrete	1996	30	HIR-05	HIGH RD (01)	Ebenezer Rd	Gateway Dr	61	0.01	5,755	5,816	Concrete	good	5	4	2/3+	66
7	75-Concrete	1996	30	HIR-06	HIGH RD (01)	Ebenezer Rd	Gateway Dr	635	0.12	5,816	6,451	Concrete	good	5	4	2/3+	66
8	75-Concrete	1996	30	HIR-07	HIGH RD (01)	Gateway Dr	Business STH 26 (1)	1,398	0.26	0	1,398	Concrete	good	5	4	2/3+	66

DC - Pavement Rating - 2017	Type*	Year *	Width	Road Section Code	On Road Name	At	To	Section Length in feet	Mileage	At Offset	To Offset	Current Surf Type	Surface Condition	Base Condition	Ditching Condition	Shoulders	Roadway Right of Way*
9	75-Concrete	2011	30	HIR-08	HIGH RD (01)	Gateway Dr	Business STH 26 (1)	71	0.01	1,398	1,469	Concrete	good	5	4	2/3+	66
7	70-HMA Pavement	2006	30	OHR-01	OAK HILL RD	CTH CW	Boje Ln	2,218	0.42	0	2,218	HMA	okay, needs SC	3	3	grass	66
7	70-HMA Pavement	2006	30	OHR-02	OAK HILL RD	Boje Ln	Dream Field Dr	349	0.07	0	349	HMA	okay, needs SC	3	3	grass	66
7	70-HMA Pavement	2006	30	OHR-03	OAK HILL RD	Dream Field Dr	Kuckkan Ln	496	0.09	0	496	HMA	okay, needs SC	3	3	grass	66
9	75-Concrete	2011	32	HIR-10	HIGH RD (01)	Business STH 26 (1)	Business STH 26 (1)	95	0.02	0	95	Concrete	good	5	4	2/3+	66
8	75-Concrete	2011	32	HR2-00	HIGH RD (02)	High Rd (1)	Business STH 26 (1)	90	0.02	0	90	concrete	good	4	3	1/2+	66
9	70-HMA Pavement	2010	34	HRE-01	HORSESHOE RD E (01)	E Horseshoe Rd (2)	CTH A (1)	634	0.12	0	634	HMA	good	4	4	2/2+	66
9	70-HMA Pavement	2010	34	HRE-02	HORSESHOE RD E (01)	E Horseshoe Rd (2)	CTH A (1)	3,246	0.61	634	3,880	HMA	good	4	4	2/2+	66
9	70-HMA Pavement	2011	34	HRE-03	HORSESHOE RD E (01)	CTH A (1)	CTH A (1)	92	0.02	0	92	HMA	good	4	4	2/2+	66
9	70-HMA Pavement	2015	34	HRE-04	HORSESHOE RD E (01)	E Horseshoe Rd (2)	Oakland Ave	2,165	0.41	0	2,165	HMA	2yr old HMA	4	4	2/2+	66
9	75-Concrete	2011	40	HIR-09	HIGH RD (01)	Gateway Dr	Business STH 26 (1)	317	0.06	1,469	1,786	Concrete	good	5	4	2/3+	66
9	70-HMA Pavement	2012	40	JER-04	JEFFERSON RD (01)	CTH Y (2)	E Horseshoe Rd (2)	370	0.07	1,542	1,912	HMA	2012 reconstruct	4	4	2/2+	66
9	70-HMA Pavement	2012	40	JER-06	JEFFERSON RD (01)	Jefferson Rd (2)	CTH Y (1)	317	0.06	0	317	HMA	2012 reconstruct	4	4	2/2+	66

Roads Width - by % of Miles

Town of Watertown - 2017			
Roads by Road Width			
Road Width	Feet	Miles	%
10'-16'	1,215	0.23	0.4%
18'-19'	16,103	3.05	5.2%
20'	92,606	17.54	29.9%
21'-22'	171,953	32.57	55.5%
24'-25'	4,778	0.90	1.5%
28'	6,125	1.16	2.0%
30'	9,456	1.79	3.1%
32'-34'	6,322	1.20	2.0%
40'	1,004	0.19	0.3%
Total	309,562	58.63	100.0%

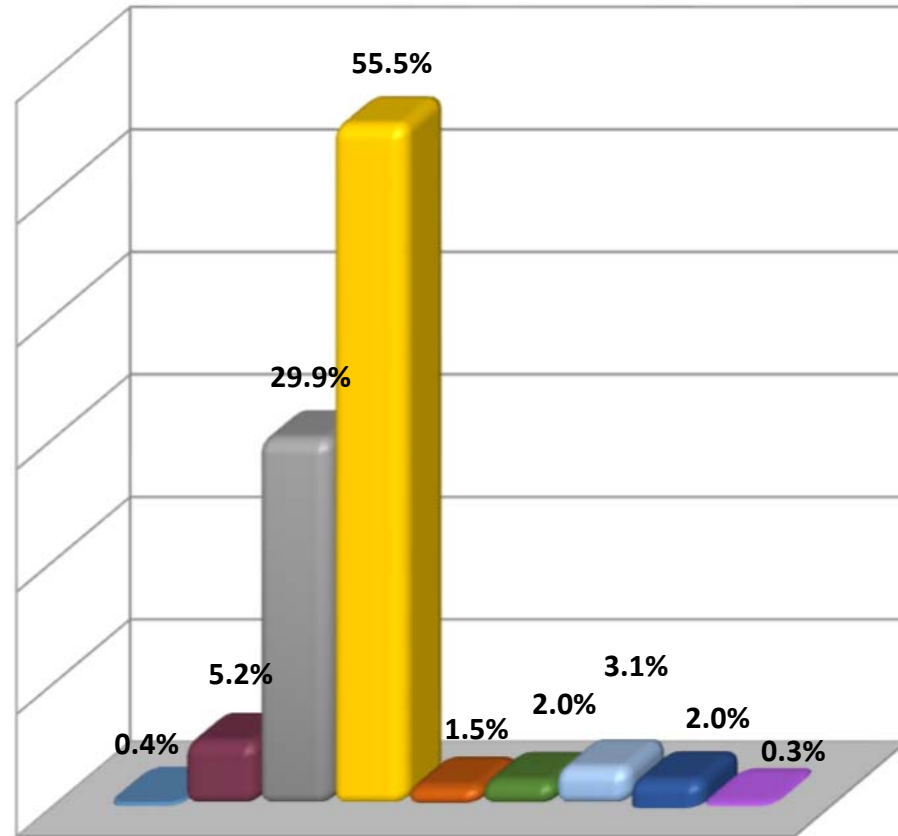

DC - Pavement Rating - 2017	Type*	Year*	Width	Road Section Code	On Road Name	At	To	Section Length in feet	Mileage	At Offset	To Offset	Current Surf Type	Surface Condition	Base Condition	Ditching Condition	Shoulders	Roadway Right of Way*	Maintenance History Full	Notes
9	70-HMA Pavement	2014	22	AIR-01	AIRPORT RD	Ebenezer Rd	Granite Ln	3,379	0.64	0	3,379	HMA	good	4	3	1/2+	66		CF next year then look at SC
5	65-HMA Overlay	1998	22	AIR-02	AIRPORT RD	Granite Ln	Gateway Dr	53	0.01	0	53	HMA	heavy cracking	3	3	1/2+	66		Lots of block cracking. Is there Concrete under this?
5	65-HMA Overlay	1979	22	AIR-03	AIRPORT RD	Granite Ln	Gateway Dr	1,313	0.25	53	2,074	HMA	heavy cracking	3	3	1/2+	66		Lots of block cracking. Is there Concrete under this?
5	65-HMA Overlay	2002	20	ALD-01	ALICETON DR	CTH P	Ceaser Rd	975	0.18	0	975	HMA	poor	2	3	grass			
6	65-HMA Overlay	2002	20	ALD-02	ALICETON DR	CTH P	Ceaser Rd	895	0.17	975	1,870	HMA	ravleing	3	3	grass			Aging and raveling. SC Soon!
5	65-HMA Overlay	2002	20	ALD-03	ALICETON DR	CTH P	Ceaser Rd	717	0.14	1,870	2,587	HMA	poor	2	3	grass			
5	65-HMA Overlay	1994	20	ALD-04	ALICETON DR	Ceaser Rd	Wesley Rd	1,320	0.25	0	1,320	HMA	poor	2	3	grass	66		Poor base. Lots of crcking raveling
7	70-HMA Pavement	2005	22	ALD-05	ALICETON DR	Wesley Rd	CTH D	2,746	0.52	0	2,746	HMA	2017 CF done	3	3	grass	66	2-Crack Seal Overband-2013	Crack fill and leveling done, great time to SC
6	70-HMA Pavement	1970	22	ASR-00	ASH RD	E Gate Dr	Gopher Hill Rd	2,323	0.44	0	2,323	SC	okay	3	3	grass	66		Decent shape
5	65-HMA Overlay	1999	22	AVD-00	ALVOSS DR	Linda Ln	E Horseshoe Rd (1)	1,320	0.25	226	1,546	HMA	poor shape	2	3	grass	66		Old untreated HMA.
9	70-HMA Pavement	2014	22	BED-01	BERYL DR	CTH E	Witte Ln	2,323	0.44	0	2,323	HMA	good	4	3	2/2+	66		Needs shouldering. 2018 CF
7	65-HMA Overlay	1994	22	BED-02	BERYL DR	Witte Ln	South Rd	2,957	0.56	0	2,957	SC small chip	sealed	3	3	2/2+	66	7-Seal Coat-2016	2016 SC looks great. Road surface still bumpy due to cracks
7	65-HMA Overlay	1994	22	BED-03	BERYL DR	South Rd	CTH X	2,746	0.52	0	2,746	SC small chip	sealed	3	3	2/2+	66	7-Seal Coat-2016	2016 SC looks great. Road surface still bumpy due to cracks
7	65-HMA Overlay	2002	22	BEL-00	BEGGAN LN	STH 16	Termini	1,056	0.20	0	1,056	SC small chip	good	3	3	grass	66		Recent SC. Good shape
6	70-HMA Pavement	1974	22	BER-00	BERRY RD	West Rd	STH 19	2,640	0.50	0	2,640	SC	okay	3	3	grass	66		Keep maintaining
6	65-HMA Overlay	1999	22	BOC-01	BOJE CT	Termini	Boje Ln	317	0.06	0	317	HMA	aged	3	2	grass	66		Needs SC
7	65-HMA Overlay	1999	22	BOC-02	BOJE CT	Boje Ln	Termini	1,056	0.20	0	1,056	HMA	aging	3	3	grass	66	2-Crack Seal Overband-2013	Needs SC
7	65-HMA Overlay	1999	22	BOL-01	BOJE LN	Boje Ct	Country Ridge Ct	1,267	0.24	0	1,267	HMA	aging	3	3	grass	66		Needs SC
7	65-HMA Overlay	1999	22	BOL-02	BOJE LN	Country Ridge Ct	Oak Hill Rd	423	0.08	0	423	HMA	aging	3	3	grass	66		Needs SC
6	65-HMA Overlay	1999	22	BUL-00	BUCHERT LN	Termini	CTH CW	2,798	0.53	0	2,798	SC	okay	3	3	grass	66		Decent sealed road
7	57-Cold Mix	2000	20	CAD-01	CATTAIL DR	Little Coffee Rd	CTH X	1,485	0.28	0	1,485	SC	cracked	3	2	grass	50		
6	57-Cold Mix	2000	20	CAD-02	CATTAIL DR	Little Coffee Rd	CTH X	2,475	0.47	1,485	3,960	SC	main good	2	2	grass			There are very few cracks. Edges that have busted off need to be patched then SC'd
5	65-HMA Overlay	1998	22	CER-01	CEASER RD	Ranch Rd	Aliceton Dr	1,795	0.34	5,597	7,392	SC old small pea stone	cracking	2	3	grass	66		Old asphalt. Lots of cracking with weeds growing up along the edges.
4	65-HMA Overlay	1992	20	CER-02	CEASER RD	Ranch Rd	Aliceton Dr	3,485	0.66	7,392	10,877	SC old small pea stone	cracking	2	3	grass	66		Old asphalt. Lots of cracking with weeds growing up along the edges.
6	70-HMA Pavement	2010	20	CID-00	CIRCLE DR	Termini	Rock River Paradise	317	0.06	0	317	HMA	lots of cracking	3	2	grass	60		Needs SC
6	70-HMA Pavement	2012	21	CLL-00	CLIFFORD LN	West Rd	Termini	2,006	0.38	0	2,006	SC	ok, edges cracking	3	3	grass	66		Okay. Could use a SC. Newer turn around paved at the back.
7	70-HMA Pavement	2013	22	CRC-00	COUNTRY RIDGE CT	Boje Ln	Termini	908	0.17	0	908	HMA	lots of CF done	3	3	1/2	66		Needs SC
8	65-HMA Overlay	2012	20	DFD-00	DREAM FIELD DR	Oak Hill Rd	Termini	720	0.14	0	720	HMA	cracking	4	3	grass	66		Has not been crack filled yet. Need CF and SC
7	70-HMA Pavement	1998	18	DLN-01	D LN	Termini	CTH D	2,746	0.52	0	2,746	SC small chip	recent SC	3	4	grass	66		Recent SC looks good
8	70-HMA Pavement	2013	18	DLN-02	D LN	Termini	CTH D	1,161	0.22	2,746	3,907	SC small chip	recent SC	4	4	grass	66		Recent SC looks good
7	70-HMA Pavement	2012	21	DOL-00	DONALD LN	Termini	E Gate Dr	1,795	0.34	0	1,795	HMA	needs SC	3	3	grass	66	2-Crack Seal Overband-2013	Needs SC

DC - Pavement Rating - 2017	Type*	Year*	Width	Road Section Code	On Road Name	At	To	Section Length in feet	Mileage	At Offset	To Offset	Current Surf Type	Surface Condition	Base Condition	Ditching Condition	Shoulders	Roadway Right of Way*	Maintenance History Full	Notes
8	70-HMA Pavement	2012	22	EBR-01	EBENEZER RD	CTH Y (1)	High Rd (1)	3,428	0.65	0	3,428	HMA	decent	4	3	-1/2			Good timeto SC
7	65-HMA Overlay	2002	22	EBR-02	EBENEZER RD	CTH Y (1)	High Rd (1)	2,535	0.48	3,428	5,963	HMA	aging	3	3	grass			Should SC
7	65-HMA Overlay	2002	24	EBR-03	EBENEZER RD	CTH Y (1)	High Rd (1)	465	0.09	5,963	6,428	HMA	aging, raveling	4	3	curb grass			Wide area infront of church. Concrete curb on North edge
6	65-HMA Overlay	2002	22	EBR-04	EBENEZER RD	High Rd (1)	Crossover STH 26	686	0.13	0	686	HMA	cracking	3	4	1+/2+	66		Old HMA and cracking bad
8	70-HMA Pavement	2012	22	EBR-05	EBENEZER RD	Crossover STH 26	Switzke Rd	528	0.10	0	528	HMA	good	5	4	1/2+	66		Good
7	70-HMA Pavement	2004	22	EBR-06	EBENEZER RD	Switzke Rd	Airport Rd	581	0.11	0	581	SC	good	4	4	2/3+	66		Large farm on this road. Looks like the road was properly built to handle it.
7	70-HMA Pavement	2004	22	EBR-07	EBENEZER RD	Airport Rd	CTH X	4,224	0.80	0	4,224	SC	okay	3	4	2/3+	66		Large farm on this road. The North lane is showing more settling from the farm to the west.
8	70-HMA Pavement	2012	22	EMD-01	EMERALD DR	CTH Y (1)	Petig Rd	1,432	0.27	0	1,432	HMA	aging	4	4	1-2+			Great time to SC. Also need shouldering
5	70-HMA Pavement	1999	22	EMD-02	EMERALD DR	CTH Y (1)	Petig Rd	660	0.13	1,432	2,092	HMA	old cracked	3	3	1-2+			Decent base, just old mix. Needs shouldering
8	70-HMA Pavement	2012	22	EMD-03	EMERALD DR	CTH Y (1)	Petig Rd	1,815	0.34	2,092	3,907	HMA	aging	4	4	1-2+			Great time to SC. Also need shouldering
7	70-HMA Pavement	2005	22	EMD-04	EMERALD DR	Petig Rd	Crossover STH 26	1,312	0.25	0	1,312	HMA	raveling aging	4	4	grass	66		Aging surface mix needs to be sealed
8	70-HMA Pavement	2011	22	EMD-05	EMERALD DR	Petig Rd	Crossover STH 26	906	0.17	1,312	2,218	HMA	aging	4	4	1/2+	66		Should seal
8	70-HMA Pavement	2011	22	EMD-06	EMERALD DR	Crossover STH 26	Switzke Rd	215	0.04	0	215	HMA	good	4	4	2/3+	66		Good
6	65-HMA Overlay	1999	22	EMD-07	EMERALD DR	Crossover STH 26	Switzke Rd	4,488	0.85	215	4,703	SC	aging	3	4	grass	66		Old SC on it. Great time for a new SC
6	65-HMA Overlay	1999	22	EMD-08	EMERALD DR	Switzke Rd	CTH X	211	0.04	0	211	SC	aging	3	4	grass	66		Old SC on it. Great time for a new SC
6	70-HMA Pavement	2000	22	EMD-09	EMERALD DR	Switzke Rd	CTH X	4,066	0.77	211	4,277	SC	aging	3	4	grass	66		Old SC on it. Great time for a new SC
10	70-HMA Pavement	2017	24	FHL-00	FROHLING LN	Groth Ln	STH 19	581	0.11	0	581	HMA	2017 HMA	4	3	-1/2	66		2017 HMA
7	65-HMA Overlay	1976	20	FRL-00	FREITAG LN	Termini	West Rd	1,320	0.25	0	1,320	SC small chip	2016 SC?	3	3	grass	66		Looks good
8	70-HMA Pavement	2010	24	GAD-00	GATEWAY DR	Highland Rd	High Rd (1)	289	0.05	0	289	HMA	okay	4	4	2+	66		Recently crack filled
9	70-HMA Pavement	2015	22	GDE-01	GATE DR E	Ash Rd	River Rd	317	0.06	0	317	HMA	2015 HMA	4	3	grass	66		Good shape
8	60-HMA on Concrete	2000	20	GDE-02	GATE DR E	Ash Rd	River Rd	2,851	0.54	317	3,168	SC	okay	3	3	grass	66		
8	60-HMA on Concrete	2012	30	GDE-03	GATE DR E	River Rd	Donald Ln	2,112	0.40	0	2,112	HMA	good	4	3	1/2+	66	1-Crack Seal w/Routing-2014	Good shape, two bike lanes.
8	60-HMA on Concrete	2012	30	GDE-04	GATE DR E	Donald Ln	Gopher Hill Rd	581	0.11	0	581	HMA	good	4	3	1/2+	66	1-Crack Seal w/Routing-2014	Good shape, two bike lanes.
9	70-HMA Pavement	2012	30	GDE-05	GATE DR E	Gopher Hill Rd	East Gate Dr	1,535	0.29	0	1,535	HMA	good	4	3	1/2+			
7	65-HMA Overlay	2000	22	GDE-06	GATE DR E	Gopher Hill Rd	East Gate Dr	683	0.13	1,535	2,218	HMA	okay	3	3	grass			
7	65-HMA Overlay	1998	22	GHR-01	GOPHER HILL RD	Hustisford Rd	Ash Rd	3,327	0.63	2,323	5,650	SC small chip	2016 SC	3	3	1/2	66	7-Seal Coat-2016	Good shape
7	65-HMA Overlay	1998	22	GHR-02	GOPHER HILL RD	Ash Rd	STH 16	4,171	0.79	0	4,171	SC small chip	2016 SC	3	3	1/2	66	7-Seal Coat-2016	Good shape
7	70-HMA Pavement	1970	22	GHR-03	GOPHER HILL RD	STH 16	E Gate Dr	211	0.04	0	211	SC small chip	2016 SC	3	3	1/2	66	7-Seal Coat-2016	Good shape
8	70-HMA Pavement	2010	22	GOL-00	GROTH LN	Frohling Ln	Termini	1,253	0.24	0	1,253	HMA	decent. Needs SC	4	3	1/2+	66		Great time to SC
9	65-HMA Overlay	2016	22	GRL-01	GRANITE LN	Airport Rd	Termini	792	0.15	0	792	HMA	recent	3	3	1/2	66		recent HMA, overlay or pulv?
9	65-HMA Overlay	2016	20	GRL-02	GRANITE LN	Airport Rd	Termini	158	0.03	792	950	HMA	recent	3	3	1/2	66		Recent HMA, overlay or pulv?

DC - Pavement Rating - 2017	Type*	Year *	Width	Road Section Code	On Road Name	At	To	Section Length in feet	Mileage	At Offset	To Offset	Current Surf Type	Surface Condition	Base Condition	Ditching Condition	Shoulders	Roadway Right of Way *	Maintenance History Full	Notes
7	57-Cold Mix	2013	18	GYR-01	GYPSEY RD	Termini	CTH T	2,640	0.50	581	3,221	HMA	good	3	3	grass	66	4-Wedge & 7-Seal Coat-2013	
6	70-HMA Pavement	1974	22	GYR-02	GYPSEY RD	CTH T	STH 19	2,851	0.54	0	2,851	SC	okay	3	3	grass	66	4-Wedge & 7-Seal Coat-2013	Heavily traveled road. Semi traffic
3	35-Gravel	1988	10	HID-01	HILLCREST DR	Termini	Switzke Rd	317	0.06	0	317	GRV	clean gravel	2	2	grass	50		Clean gravel
5	70-HMA Pavement	1988	22	HID-02	HILLCREST DR	Termini	Switzke Rd	739	0.14	317	1,056	HMA	poor	2	3	grass	66		Poor base through swampy area. Need to decide what to do
4	60-HMA on Concrete	1976	25	HIR-01	HIGH RD (01)	Termini	Ebenezer Rd	1,690	0.32	0	1,690	HMA	lots of cracking	2	2	grass	66		4 ft newer hma paved down each side. Center 17 ft is very old. Fix bad spots and maintain.
6	60-HMA on Concrete	1984	28	HIR-02	HIGH RD (01)	Ebenezer Rd	Gateway Dr	3,540	0.67	0	3,540	HMA	aged center 18ft	3	3	grass	66		Center 18 is bumpy but okay. This is to be expected with it being over concrete.
7	70-HMA Pavement	2010	28	HIR-03	HIGH RD (01)	Ebenezer Rd	Gateway Dr	1,238	0.23	3,540	4,778	HMA	okay	4	4	2/3+	66		950 ft to concrete bridge 370ft long bridge
7	70-HMA Pavement	2010	28	HIR-04	HIGH RD (01)	Ebenezer Rd	Gateway Dr	977	0.19	4,778	5,755	HMA	okay	4	4	2/3+	66		Should SC
7	75-Concrete	1996	30	HIR-05	HIGH RD (01)	Ebenezer Rd	Gateway Dr	61	0.01	5,755	5,816	Concrete	good	5	4	2/3+	66		Good shape
7	75-Concrete	1996	30	HIR-06	HIGH RD (01)	Ebenezer Rd	Gateway Dr	635	0.12	5,816	6,451	Concrete	good	5	4	2/3+	66		Good shape
8	75-Concrete	1996	30	HIR-07	HIGH RD (01)	Gateway Dr	Business STH 26 (1)	1,398	0.26	0	1,398	Concrete	good	5	4	2/3+	66		Good shape
9	75-Concrete	2011	30	HIR-08	HIGH RD (01)	Gateway Dr	Business STH 26 (1)	71	0.01	1,398	1,469	Concrete	good	5	4	2/3+	66		Good shape
9	75-Concrete	2011	40	HIR-09	HIGH RD (01)	Gateway Dr	Business STH 26 (1)	317	0.06	1,469	1,786	Concrete	good	5	4	2/3+	66		Good shape
9	75-Concrete	2011	32	HIR-10	HIGH RD (01)	Business STH 26 (1)	Business STH 26 (1)	95	0.02	0	95	Concrete	good	5	4	2/3+	66		Good shape
8	70-HMA Pavement	2011	24	HIR-11	HIGH RD (01)	High Rd (2)	CTH Y (1)	355	0.07	0	355	HMA	good	3	3	1/2+	66		Good shape. Should SC.
8	70-HMA Pavement	2011	24	HIR-12	HIGH RD (01)	High Rd (2)	CTH Y (1)	226	0.04	355	581	HMA	good	3	3	1/2+	66		Good shape. Should SC.
8	60-HMA on Concrete	1984	20	HIR-13	HIGH RD (01)	High Rd (2)	CTH Y (1)	886	0.17	581	1,467	HMA	good	3	3	1/2+	66		Good shape. Should SC.
6	60-HMA on Concrete	1984	20	HLR-01	HIGHLAND RD	Termini	Gateway Dr	1,109	0.21	0	1,109	SC	aged	3	3	-1/2	66		Kill weeds before SC'ing
6	60-HMA on Concrete	1984	20	HLR-02	HIGHLAND RD	Gateway Dr	Termini	1,584	0.30	0	1,584	SC	aged	3	2	2/3	66		Needs shouldering material. Could SC
9	70-HMA Pavement	2015	22	HO2-01	HORSESHOE RD E (02)	E Horseshoe Rd (1)	CTH A (1)	100	0.02	0	100	HMA	2yr old HMA	4	4	2/2+	66		Good time to SC. Needs Shouldering
9	70-HMA Pavement	2015	22	HO2-02	HORSESHOE RD E (02)	E Horseshoe Rd (1)	Jefferson Rd (1)	83	0.02	0	83	HMA	2yr old HMA	4	4	2/2+	66		Good time to SC. Needs Shouldering
7	70-HMA Pavement	2014	20	HOR-01	HORSESHOE RD	CTH T	Kelm Rd	3,490	0.66	0	3,490	HMA	good	3	3	grass			Should SC
7	70-HMA Pavement	2014	20	HOR-02	HORSESHOE RD	CTH T	Kelm Rd	5,750	1.09	3,490	9,240	SC small chip	decent	3	3	grass			Good
7	65-HMA Overlay	2014	20	HOR-03	HORSESHOE RD	Kelm Rd	Hilltop Rd	2,587	0.49	0	2,587	SC small chip	good	3	4	grass	66	7-Seal Coat-2014	Good shape
7	70-HMA Pavement	2014	20	HOR-04	HORSESHOE RD	Kelm Rd	Hilltop Rd	106	0.02	2,587	2,693	SC small chip	good	3	4	grass	66	7-Seal Coat-2014	Good shape
7	70-HMA Pavement	2014	20	HOR-05	HORSESHOE RD	Hilltop Rd	Termini	1,373	0.26	0	1,373	SC small chip	recent SC	3	3	grass	66	7-Seal Coat-2014	Good shape. Turn around at back
8	75-Concrete	2011	32	HR2-00	HIGH RD (02)	High Rd (1)	Business STH 26 (1)	90	0.02	0	90	concrete	good	4	3	1/2+	66		Good shape
9	70-HMA Pavement	2010	34	HRE-01	HORSESHOE RD E (01)	E Horseshoe Rd (2)	CTH A (1)	634	0.12	0	634	HMA	good	4	4	2/2+	66		Good time to SC. Needs Shouldering
9	70-HMA Pavement	2010	34	HRE-02	HORSESHOE RD E (01)	E Horseshoe Rd (2)	CTH A (1)	3,246	0.61	634	3,880	HMA	good	4	4	2/2+	66		Good time to SC. Needs Shouldering
9	70-HMA Pavement	2011	34	HRE-03	HORSESHOE RD E (01)	CTH A (1)	CTH A (1)	92	0.02	0	92	HMA	good	4	4	2/2+	66		Good time to SC. Needs Shouldering
9	70-HMA Pavement	2015	34	HRE-04	HORSESHOE RD E (01)	E Horseshoe Rd (2)	Oakland Ave	2,165	0.41	0	2,165	HMA	2yr old HMA	4	4	2/2+			Good time to SC. Needs Shouldering

DC - Pavement Rating - 2017	Type*	Year *	Width	Road Section Code	On Road Name	At	To	Section Length in feet	Mileage	At Offset	To Offset	Current Surf Type	Surface Condition	Base Condition	Ditching Condition	Shoulders	Roadway Right of Way*	Maintenance History Full	Notes
9	70-HMA Pavement	2015	22	HRE-06	HORSESHOE RD E (01)	E Horseshoe Rd (2)	Oakland Ave	5,696	1.08	2,165	7,861	HMA	2yr old HMA	4	4	2/2+			Good time to SC. Needs Shouldering
9	70-HMA Pavement	2015	22	HRE-10	HORSESHOE RD E (01)	Oakland Ave	E Horseshoe Rd (1)	60	0.01	0	60	HMA	2yr old HMA	4	4	2/2+	66		Good time to SC. Needs Shouldering
6	65-HMA Overlay	2008	22	HTR-01	HILLTOP RD	Termini	CTH A (1)	2,217	0.42	0	2,217	SC small chip	okay	3	3	grass	66	7-Seal Coat-2012	Okay shape
6	70-HMA Pavement	2008	22	HTR-02	HILLTOP RD	Termini	CTH A (1)	3,749	0.71	2,217	5,966	SC small chip	okay	3	3	grass	66	7-Seal Coat-2012	Okay shape
7	70-HMA Pavement	2001	22	HTR-03	HILLTOP RD	CTH A (1)	Horseshoe Rd	3,854	0.73	0	3,854	HMA	great for 16 yr old	4	4	grass	66	1-Crack Seal w/ Routing-2014	Great shape for 16 yr old rd. SC Soon
9	70-HMA Pavement	2012	20	JER-01	JEFFERSON RD (01)	CTH Y (1)	CTH Y (2)	81	0.02	0	81	HMA	2012 reconstruct	4	4	2/2+	66	3-Patching-2013	
9	70-HMA Pavement	2012	28	JER-02	JEFFERSON RD (01)	CTH Y (2)	E Horseshoe Rd (2)	370	0.07	0	370	HMA	2012 reconstruct	4	4	2/2+	66	3-Patching-2013	
9	70-HMA Pavement	2012	24	JER-03	JEFFERSON RD (01)	CTH Y (2)	E Horseshoe Rd (2)	1,172	0.22	370	1,542	HMA	2012 reconstruct	4	4	2/2+	66	3-Patching-2013	
9	70-HMA Pavement	2012	40	JER-04	JEFFERSON RD (01)	CTH Y (2)	E Horseshoe Rd (2)	370	0.07	1,542	1,912	HMA	2012 reconstruct	4	4	2/2+	66	3-Patching-2013	
9	70-HMA Pavement	2012	20	JER-05	JEFFERSON RD (01)	E Horseshoe Rd (2)	Jefferson Rd (2)	138	0.03	0	138	HMA	2012 reconstruct	4	4	2/2+	66	3-Patching-2013	
9	70-HMA Pavement	2012	40	JER-06	JEFFERSON RD (01)	Jefferson Rd (2)	CTH Y (1)	317	0.06	0	317	HMA	2012 reconstruct	4	4	2/2+	66	3-Patching-2013	
9	65-HMA Overlay	1999	22	JER-07	JEFFERSON RD (01)	Jefferson Rd (2)	CTH Y (1)	85	0.02	317	402	HMA	2012 reconstruct	4	4	2/2+	66	3-Patching-2013	
9	70-HMA Pavement	2012	20	JR2-00	JEFFERSON RD (02)	Jefferson Rd (1)	E Horseshoe Rd (1)	71	0.01	0	71	HMA	2012 reconstruct	4	4	2/2+	66		
6	70-HMA Pavement	2012	22	KAL-00	KASTEN LN	Termini	CTH A (1)	2,270	0.43	0	2,270	SC	decent	3	2	grass	66	7-Seal Coat-2012	SC in a few years
6	70-HMA Pavement	2014	22	KER-00	KELM RD	Horseshoe Rd	Termini	1,690	0.32	0	1,690	SC	ok	2	3	grass	66	7-Seal Coat-2012	This was a much narrower road at one time. There is a joint on the west end where weeds are growing through.
6	70-HMA Pavement	2009	22	KUL-00	KUCKKAN LN	Termini	Oak Hill Rd	1,584	0.30	0	1,584	HMA	aging	2	3	grass	66	2-Crack Seal Overband-2013	Aging poor for 2009 pavement. Needs SC
4	65-HMA Overlay	1998	22	LAR-00	LANGE RD	Pipersville Rd	CTH E	4,541	0.86	0	4,541	SC old pea stone	poor	2	3	grass	66		There is a negative crown in this road.
8	70-HMA Pavement	2010	20	LCR-01	LITTLE COFFEE RD	Saucer Dr	Luttman Dr	4,710	0.89	0	4,710	SC small chip	great	4	3	grass	66		Recent SC looks good
10	70-HMA Pavement	2016	20	LCR-02	LITTLE COFFEE RD	Saucer Dr	Luttman Dr	2,110	0.40	4,710	6,820	HMA	New HMA	5	3	2			2016 HMA? Overlay or Full?
8	70-HMA Pavement	2010	20	LCR-03	LITTLE COFFEE RD	Saucer Dr	Luttman Dr	466	0.09	6,820	7,286	SC small chip	great	4	3	grass			Recent SC looks good
8	70-HMA Pavement	1991	19	LCR-04	LITTLE COFFEE RD	Luttman Dr	Otto Ln	1,320	0.25	0	1,320	SC small chip	great	4	3	grass	66	2-Crack Seal Overband-2013	Recent small chip SC looks great
8	65-HMA Overlay	2002	20	LCR-05	LITTLE COFFEE RD	Luttman Dr	Otto Ln	2,112	0.40	1,320	3,432	SC small chip	pretty good	4	3	grass	66	2-Crack Seal Overband-2013	Recent small chip SC looks great
7	70-HMA Pavement	1999	22	LCR-06	LITTLE COFFEE RD	Otto Ln	CTH X	3,590	0.68	0	3,590	SC	looks like 2016 SC?	3	3	grass	66		Recent limestone chip SC
7	65-HMA Overlay	1997	20	LCR-07	LITTLE COFFEE RD	Otto Ln	CTH X	1,320	0.25	3,590	4,910	SC	looks like 2016 SC?	3	3	grass	66		Recent limestone chip SC
8	65-HMA Overlay	2002	22	LOR-01	LOAM RD	Termini	CTH T	1,320	0.25	0	1,320	SC small chip	new SC. Good	3	3	grass	66	7-Seal Coat-2016	2016 SC looks good.
7	65-HMA Overlay	2015	22	LOR-02	LOAM RD	CTH T	CTH T	3,907	0.74	0	3,907	SC small chip	recent SC	3	3	grass	66		Okay. There is a dipped area that hold water.
6	65-HMA Overlay	1989	22	LUD-01	LUTTMAN DR	CTH D	Little Coffee Rd	4,224	0.80	0	4,224	SC old small pea stone	aged okay	3	3	grass	66	2-Crack Seal Overband-2013	
8	70-HMA Pavement	2011	22	MAC-00	MATTHEW CT	Michael Ln	Termini	634	0.12	0	634	HMA	decent. Needs SC	4	3	grass	66		Great time to SC
7	70-HMA Pavement	2006	22	MAW-00	MARTINS WAY	River Rd	Termini	773	0.15	0	773	HMA	decent. Needs SC	3	3	grass	66		Decent, needs SC
8	70-HMA Pavement	2011	22	MIL-01	MICHAEL LN	River Rd	Matthew Ct	634	0.12	0	634	HMA	decent. Needs SC	4	3	grass	66		Great time to SC
8	70-HMA Pavement	2011	22	MIL-02	MICHAEL LN	Matthew Ct	Termini	686	0.13	0	686	HMA	decent. Needs SC	4	3	grass	66		Great time to SC
7	70-HMA Pavement	2001	20	NAR-01	NAVAN RD	CTH A (1)	Baurichter Ln	2,429	0.46	0	2,429	SC stone	sealed. Good	3	2	grass	66	1-Crack Seal w/ Routing-2012	Older road, well maintained
7	70-HMA Pavement	2001	20	NAR-02	NAVAN RD	Baurichter Ln	Willow Rd	3,274	0.62	0	3,274	SC stone	sealed. Good	3	2	grass	66	1-Crack Seal w/ Routing-2012	Older road, well maintained
7	70-HMA Pavement	2001	20	NAR-03	NAVAN RD	Willow Rd	Thoren Ln	475	0.09	0	475	SC stone	sealed. Good	3	2	grass	66	1-Crack Seal w/ Routing-2012	Older road, well maintained
7	70-HMA Pavement	2001	20	NAR-04	NAVAN RD	Thoren Ln	Krakow Ln	1,373	0.26	0	1,373	SC stone	sealed. Good	3	2	grass	66	1-Crack Seal w/ Routing-2012	Older road, well maintained

DC - Pavement Rating - 2017	Type*	Year*	Width	Road Section Code	On Road Name	At	To	Section Length in feet	Mileage	At Offset	To Offset	Current Surf Type	Surface Condition	Base Condition	Ditching Condition	Shoulders	Roadway Right of Way*	Maintenance History Full	Notes
7	65-HMA Overlay	2010	20	NOL-00	NORTH LN	Rock River Paradise	Termini	422	0.08	0	422	HMA	okay	3	3	grass	60		Decent shape, needs SC
7	70-HMA Pavement	2006	30	OHR-01	OAK HILL RD	CTH CW	Boje Ln	2,218	0.42	0	2,218	HMA	okay, needs SC	3	3	grass	66		Some concrete curb. Needs SC
7	70-HMA Pavement	2006	30	OHR-02	OAK HILL RD	Boje Ln	Dream Field Dr	349	0.07	0	349	HMA	okay, needs SC	3	3	grass	66		Some concrete curb. Needs SC
7	70-HMA Pavement	2006	30	OHR-03	OAK HILL RD	Dream Field Dr	Kuckkan Ln	496	0.09	0	496	HMA	okay, needs SC	3	3	grass	66		Some concrete curb. Needs SC
7	65-HMA Overlay	2001	22	ORN-00	ORNIS	CTH T	STH 19	3,062	0.58	0	3,062	HMA	decent. Needs SC	3	4	1/2+	66		Needs SC also needs shouldering. Shaded area in front of house needs some pothole patching.
4	65-HMA Overlay	2013	16	OTL-01	OTTO LN	Termini	Little Coffee Rd	898	0.17	370	1,268	SC	okay	2.5	3	grass	66		Older road in okay shape
5	70-HMA Pavement	1997	20	OTL-02	OTTO LN	Little Coffee Rd	Termini	528	0.10	0	528	SC	good	3	2	grass	60	7-Seal Coat-2013	Recent SC, looks good
6	65-HMA Overlay	2012	22	OVD-00	OVERLAND DR	River Rd	Termini	2,851	0.54	2,851	5,702	SC	okay	3	3	grass	66	4-Wedge & 7-Seal Coat-2013	Okay shape
7	65-HMA Overlay	2010	22	PER-01	PETIG RD	Emerald Dr	CTH Y (1)	4,851	0.92	0	4,851	SC	sealed	2	3	grass	66		This road looks like CMA and is much older than 2010. It is sealed good.
6	65-HMA Overlay	2009	22	PER-02	PETIG RD	Emerald Dr	CTH Y (1)	640	0.12	4,851	5,491	HMA	aging cracking	3	3	grass	66		Needs CF and SC
9	70-HMA Pavement	2015	22	PVL-00	PLEASANT VALLEY LN	CTH E	Termini	1,267	0.24	0	1,267	HMA	good	4	3	2	66		Recent HMA. CF in 2018
9	70-HMA Pavement	2015	21	PVR-01	PIPERSVILLE RD	CTH D	Wesley Rd	3,845	0.73	0	3,845	HMA	Recent HMA	4	3	2	66		Few year old HMA. Overlay or Full?
10	70-HMA Pavement	2017	21	PVR-02	PIPERSVILLE RD	Wesley Rd	CTH P	3,778	0.72	0	3,778	HMA	2017 HMA	4	3	2	66		2017 HMA
8	70-HMA Pavement	1974	20	RIL-00	RIVERDALE LN	Termini	CTH A (1)	1,426	0.27	0	1,426	SC small chip	recent SC	3	3	grass	60	7-Seal Coat-2016	Good, 2016 SC
7	70-HMA Pavement	1997	22	RIR-01	RIVER RD	Overland Dr	Rock River Paradise	317	0.06	0	317	SC	okay	3	3	grass	66	2-Crack Seal Overband-2013	Okay
7	70-HMA Pavement	1997	22	RIR-02	RIVER RD	Rock River Paradise	River Ridge Ln	5,544	1.05	0	5,544	SC	decent shape	3	3	grass	66	2-Crack Seal Overband-2013	It has been taken care of. Look to SC in future
7	70-HMA Pavement	1997	22	RIR-03	RIVER RD	River Ridge Ln	Martins Way	2,875	0.54	0	2,875	SC	good	3	3	grass	66	2-Crack Seal Overband-2013	Well maintained. Good shape
7	70-HMA Pavement	1997	22	RIR-04	RIVER RD	Martins Way	Michael Ln	677	0.13	0	677	SC	good	3	3	grass	66	2-Crack Seal Overband-2013	Well maintained. Good shape
7	70-HMA Pavement	1997	22	RIR-05	RIVER RD	Michael Ln	E Gate Dr	1,886	0.36	0	1,886	SC	good	3	3	grass	66	2-Crack Seal Overband-2013	Well maintained. Good shape
8	70-HMA Pavement	1986	18	RRL-00	RIVER RIDGE LN	Termini	River Rd	475	0.09	0	475	SC	recent SC	3	2	grass	50		Good, recent SC
7	70-HMA Pavement	2010	22	RRP-01	ROCK RIVER PARADISE	River Rd	Circle Dr	317	0.06	0	317	HMA	good	3	3	1/2+	50		Good, should SC
8	70-HMA Pavement	2010	22	RRP-02	ROCK RIVER PARADISE	Circle Dr	North Ln	2,112	0.40	0	2,112	HMA	starting to ravel	3	3	grass	50		Decent shape, needs SC
7	70-HMA Pavement	2010	22	RRP-03	ROCK RIVER PARADISE	North Ln	Termini	1,426	0.27	0	1,426	HMA	starting to ravel	3	3	grass	50		Decent shape, needs SC
5	70-HMA Pavement	1986	18	RVR-01	RIVER VIEW RD	CTH Y (1)	Termini	895	0.17	0	895	HMA	okay	3	2	grass			
6	70-HMA Pavement	2013	18	RVR-02	RIVER VIEW RD	CTH Y (1)	Termini	510	0.10	895	1,405	HMA	decent	3	2	grass			
5	70-HMA Pavement	1986	18	RVR-03	RIVER VIEW RD	CTH Y (1)	Termini	971	0.18	1,405	2,376	HMA	okay	3	2	grass			
6	57-Cold Mix	1980	20	SAD-01	SAUCER DR	Shade Rd	Little Coffee Rd	1,320	0.25	0	1,320	SC older pea stone	okay, older SC	3	3	grass	50		Old road, base is sub par for the rest of the town.
6	57-Cold Mix	1980	20	SAD-02	SAUCER DR	Little Coffee Rd	Koschnick Rd	1,320	0.25	0	1,320	SC older pea stone	okay, older SC	3	3	grass	50		Old road, base is sub par for the rest of the town.
8	57-Cold Mix	2010	20	SOR-01	SOUTH RD	Beryl Dr	Boomer St	317	0.06	2,376	2,693	SC small chip	good	3	3	grass	66	7-Seal Coat-2016	Looks good
5	65-HMA Overlay	2010	20	SOR-01	SOUTH RD	Beryl Dr	Boomer St	2,376	0.45	0	2,376	SC small chip	good	3	3	grass	66	7-Seal Coat-2016	Length doesn't match up. Looks good
8	70-HMA Pavement	1974	22	SPD-01	SPRUCE DR	Termini	Crossover STH 26	1,056	0.20	1,056	2,112	HMA	okay	3	3	grass	66		
8	70-HMA Pavement	2015	22	SPD-02	SPRUCE DR	Crossover STH 26	Termini	1,452	0.28	1,505	2,957	HMA	great	4	3	1+/2+	50		recent HMA, looks good

DC - Pavement Rating - 2017	Type*	Year*	Width	Road Section Code	On Road Name	At	To	Section Length in feet	Mileage	At Offset	To Offset	Current Surf Type	Surface Condition	Base Condition	Ditching Condition	Shoulders	Roadway Right of Way*	Maintenance History Full	Notes
7	60-HMA on Concrete	2015	20	SWR-01	SWITZKE RD	Hillcrest Dr	Emerald Dr	2,904	0.55	0	2,904	SC	okay	3	3	1/2+	66		SC'd a few years ago
7	70-HMA Pavement	2010	20	SWR-02	SWITZKE RD	Emerald Dr	Ebenezer Rd	8,026	1.52	0	8,026	SC	good	4	3	1/2+	66	7-Seal Coat-2012	Well maintained, good shape
6	65-HMA Overlay	1976	20	TUL-01	TURKE LN	Termini	Turke Ln	2,798	0.53	0	2,798	SC	sealed	3	3	grass	66	7-SC-2011	Okay for a while
6	70-HMA Pavement	1979	22	WER-00	WESLEY RD	Aliceton Dr	Pipersville Rd	5,280	1.00	0	5,280	SC Large Pea Stone	aged	3	3	grass	66		Old road, sub par base
5	57-Cold Mix	2013	18	WIL-00	WITTE LN	Termini	Beryl Dr	2,798	0.53	0	2,798	SC small chip	lots of lateral cracking	2	2	grass	66	4-Wedge & 7-Seal Coat-2013	Decent for a dead end through a swamp.
6	65-HMA Overlay	1993	22	WIR-01	WILLOW RD	Navan Rd	CTH T	3,749	0.71	0	3,749	SC old	worn	3	3	grass	66	1-Crack Seal w/Routing-2014	Older road with old SC
7	65-HMA Overlay	1995	22	WIR-02	WILLOW RD	Navan Rd	CTH T	1,183	0.22	3,749	4,932	HMA	good	3	3	grass	66	1-Crack Seal w/Routing-2014	Great for HMA if from 95.
7	70-HMA Pavement	2008	22	WIR-03	WILLOW RD	Navan Rd	CTH T	1,900	0.36	4,932	6,832	HMA	good	3	3	grass	66	1-Crack Seal w/Routing-2014	Great time to SC
7	65-HMA Overlay	1995	22	WIR-04	WILLOW RD	Navan Rd	CTH T	2,197	0.42	6,832	9,029	HMA	good	3	3	grass	66	1-Crack Seal w/Routing-2014	Great time to SC
6	65-HMA Overlay	2011	20	WTR-01	WEST RD	Navan Rd	Freitag Ln	2,640	0.50	0	2,640	HMA	cracking	3	3	grass	50	1-Crack Seal w/Routing-2012	Some unlevel spots and dips
7	70-HMA Pavement	2011	20	WTR-02	WEST RD	Navan Rd	Freitag Ln	2,323	0.44	2,640	4,963	HMA	aging	3	3	grass	50	1-Crack Seal w/Routing-2012	okay
7	70-HMA Pavement	2011	20	WTR-03	WEST RD	Freitag Ln	CTH T	3,854	0.73	0	3,854	HMA	pretty good	4	3	grass	50	1-Crack Seal w/Routing-2012	Great time to SC
7	70-HMA Pavement	2011	18	WTR-04	WEST RD	CTH T	Clifford Ln	2,587	0.49	0	2,587	HMA	good	3	3	grass	50	1-Crack Seal w/Routing-2012	Good time to SC
8	40-SC over GRV	2015	20	WTR-05	WEST RD	Clifford Ln	Berry Rd	4,940	0.94	0	4,940	SC	mostly good	3	3	grass			Recent SC over GRV. Several edges are breaking off.
6	65-HMA Overlay	2003	20	WTR-06	WEST RD	Clifford Ln	Berry Rd	551	0.10	4,940	5,491	SC	aged	3	3	grass			Okay
6	70-HMA Pavement	2003	20	WTR-07	WEST RD	Berry Rd	CTH T	3,115	0.59	0	3,115	SC	new SC	3	3	grass	50	7-Seal Coat-2016	Recent SC
6	70-HMA Pavement	2003	20	WTR-08	WEST RD	Berry Rd	CTH T	1,584	0.30	3,115	4,699	SC	good	3	3	grass	66	7-Seal Coat-2016	Recent SC
8	70-HMA Pavement	2011	22	ZIL-01	ZILLGE LN	Crossover STH 26	Termini	860	0.16	0	860	HMA	good	4	4	-1/2+	66		Good shape
6	70-HMA Pavement	1995	22	ZIL-02	ZILLGE LN	Crossover STH 26	Termini	479	0.09	860	1,339	HMA	old	3	3	grass	66		Much older HMA